

1959  
called  
Friday  
time  
ing  
is to  
p.m.  
se no  
be  
ital  
—  
lines  
eral  
the  
this  
Ch.  
14.38  
15.44  
16.03  
16.09  
16.08  
12.95  
2.00  
17.69  
5.56  
1.33  
2.02  
4.62  
6.07  
9.70  
9.90  
0.00  
0.00  
7.69  
0.00  
7.69  
1.00  
6.09  
Ver:  
the  
100  
50

WEATHER			
Wednesday, April 15	Min.	Max.	Prob.
Wednesday, April 15	37	48	75-90
Thursday, April 16	37	48	75-90
Friday, April 17	37	48	75-90
Saturday, April 18	37	48	75-90
Sunday, April 19	37	48	75-90
Monday, April 20	37	48	75-90

# The Chelsea Standard

**QUOTE**  
To be proud of knowledge  
is to be blind with light.  
—Benjamin Franklin.

EIGHTY-SEVENTH YEAR—No. 41 16 Pages This Week CHELSEA, MICHIGAN, THURSDAY, APRIL 16, 1959 10c per Copy SUBSCRIPTION \$8.00 PER YEAR

## HIGH SCHOOL DEDICATION SCHEDULED SUNDAY

### Brothers of Brush Seeking World's Record in Painting

Spectators Invited To Watch Giant Crew Paint Headquarters Building

Radio Broadcast Arranged To Cover Spectacular Event

"Brothers of the Brush" will have an all-out project here Saturday, the aim being to paint the 125th anniversary headquarters building in approximately 15 minutes of elapsed time.

The "brushing bee" will be broadcast over Radio Station WJAG, directly from the headquarters building here with Howard Heath as the announcer. The station's regular Farm and Home program will be broadcast from the anniversary headquarters building and the start of the "brushing bee" will be included in the program.

In order that everything will be in readiness, all Brothers of the Brush are to be in their classes at the headquarters building before 12:45. Each one is to bring his own paint brush and an empty coffee can in which to put his share of the paint.

When the signal is given, each man will start painting his assigned portion of the building. The many men expected to take part will make short work of applying the natural wood finish to the log-type building.

Everyone in the community is invited to be up town for the "brushing bee" the first special event of the anniversary project which will be concluded with a dancing program of special events in July.

### Grass Fires Plague Fire Department

Chelsea firemen were called out for three grass fires Saturday and one each on Sunday, Tuesday and Wednesday.

The Saturday fires were all along the New York Central tracks. The first, at 1:45 p.m., was near the Walter Jarvis home on Chelsea-Baxter road; the second at 2:55 p.m., east of the cemetery; and the third, at 8:20 p.m., near the Clifford-Bolton home, 20111 Old 116-40, and the Tuesday call, at 12:40 p.m., was to the William Adams property, 616 Flanders street.

Yesterday's grass fire was at the George Webb farm at North Lake. The call was received here at 10:30 a.m.

Mr. and Mrs. David Pastor and daughter, Patricia, attended the wedding of Allan Erke and Mary Kapp, Saturday at the First Methodist church in Ann Arbor.

### BROTHERS of the BRUSH

These chapters of "Brothers of the Brush" have been turned in to 125th Anniversary Headquarters—complete with chapter names. With the exception of the "Main Street Billy Goats" however, officers had not yet been elected.

Officers will be elected at chapter meetings to be held this week. Other chapters are in the process of selecting names and electing officers and these will be reported next week.

**Main Street Billy Goats**—Mac McClure, president; Carl Schneider, treasurer; Lawrence Wacker, secretary; Carl Mayer, Board of Governors representative; Howard Flintoft, Paul Mann, M. J. Anderson, Chuck Lancaster, Paul Schallig, Sr., Ferd Merkel, Norb Merkel, Lloyd Heydlauff, Walt Leonard, Rolly Spaulding, Chelsea Irresistibles.

**Edwin Greenleaf, Jr., Geo. E. Atkinson, Harold DeMint, Robert Shears, Winfield Wadsworth, John W. Merkel, Bob Merkel, William D. Brown, Ron Richards, Clyde Myers, Roy Roberts, Jim Craft, Harold Moore, John J. Alber, Don Schenck, Robert C. Reed, Roland Egeier, Paul Prayor, D. E. Edwards, George Freysinger.**

**Rockwell-Standard Spring Hares**—Frank L. Boyer, Arden A. Musbach, Dudley Foster, Del White, E. C. Smith, Steve Clark, Bud Slane, Don Baldwin, Ed Dickelman, Charles Popovich, Hugh Gaddis, Glenn McClellan, W. R. Guest, Roger Hunter, Clayton Frinkel.

**K. of C. Bearded Knights**—Raymond J. Houle, Donald J. Houle, Byron E. Smith, Walt Bury, J. Vincent Burg II, Duane Rowe, Hank Oettinger, Emmett M. Hankerd, John J. Ford, Frank J. Stimpf, J. Vincent Burg II, Robert R. Amstutz, Sr., Louis S. Abell, Daniel Murphy, Donald Hankerd.

**Who Done It Rough Riders**—Bill Robbins, Bob Robbins, Don Robbins, C. Trinkle, Les Miner, Al Brown, Ralph Sundberg, Reggie Blough, Don Proctor, Earl Helms, Walt Bauer, George Merkel, Andy Brown, Floyd Waiz, Bill Bauer.

**Professional Cookie Dusters**—The Rev. Philip Rusten; John Keusch, attorney; Victor Hanson; M.D.; Joseph Fisher, M.D.; the Rev. Harvey Meppelink; the Rev. C. John Renner; Michael Papa, M.D.; Louis Burghard, funeral director; the Rev. Louis Calster.

(Continued on page five)

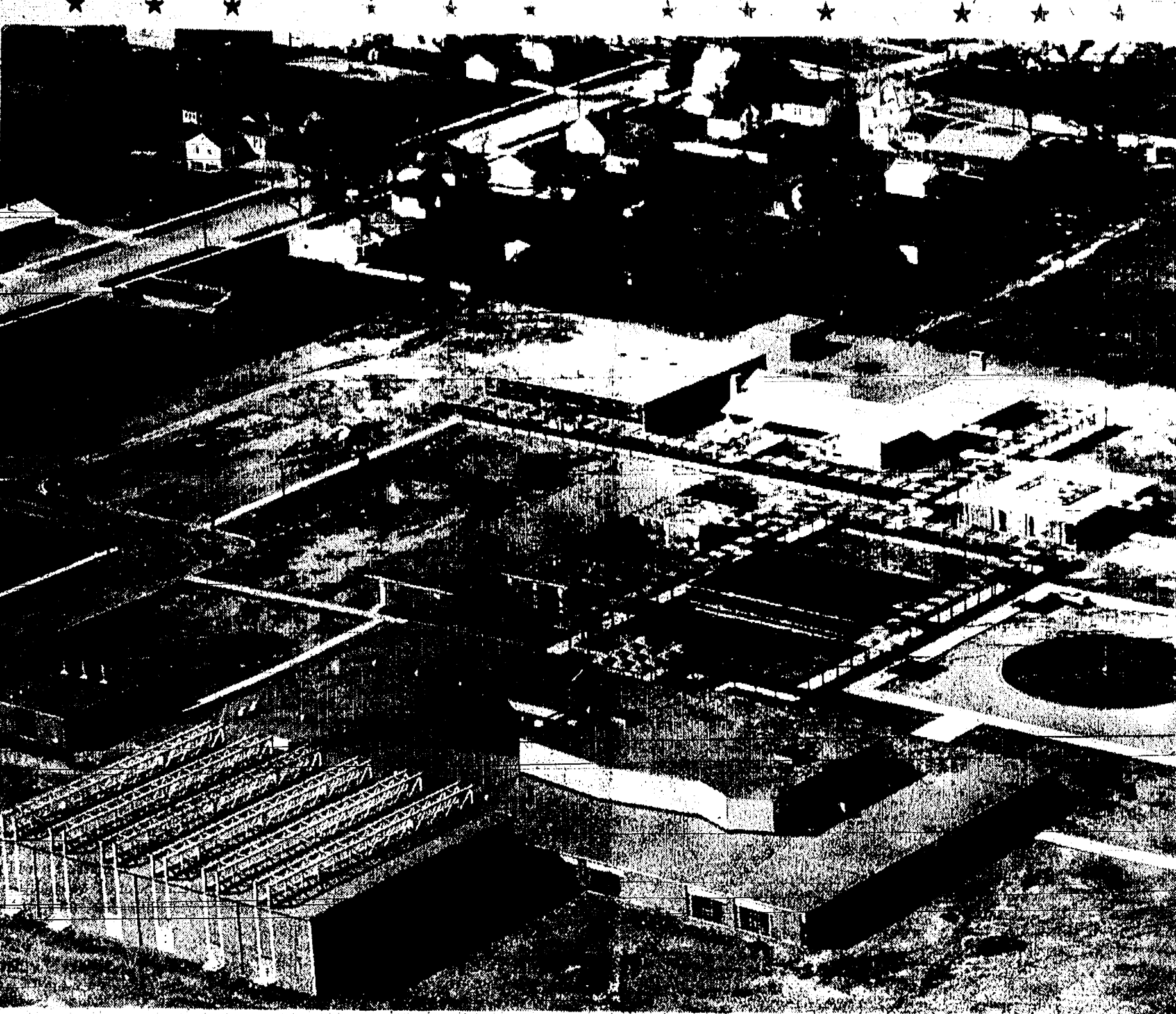

CHELSEA'S NEW CAMPUS-STYLE HIGH SCHOOL, as seen here from the air, will be dedicated at special ceremonies to be held Sunday in the gymnasium (lower left corner) beginning at 3 p.m. Open house will be held in all parts of the school from 1 p.m. until 5 p.m. Washington street is at the upper right corner of the photo. The entrance drive, farther east, does not appear in the picture. Beginning at the upper right, the square building houses the administration offices. Next is the locker room for all students, surrounded on four sides by covered walks with bus stop area directly in front. Sidewalks lead from the locker building to all sections of the campus. Between the locker building and the gymnasium is the main classroom area with the 625-seat auditorium in the center (the higher portion of the building). Classrooms are located around three sides of the east half of this building and the library and cafeteria are at the west side beyond the open terrace next to the auditorium. The building at the northwest corner is the shop and to the right of the shop is the building housing home economics and art areas. To the west of the central locker building is the science building. The small building west of the gymnasium is the heating plant. Parking areas at the right do not show in the photo. Several thousand people are expected to visit the school during the open house.

### Rubinoff Concerts Net About \$329 for Library Fund

Wayne Hughes of Detroit, was the guest speaker at the Kiwanis club meeting Monday evening. A representative of Sears, Roebuck & Co., mail order and chain store firm, he explained the company's business and profit-sharing plan which was one of the first of its kind instituted in the United States. It has been a successful project for more than 30 years, he said.

Guests at Monday's meeting in the special center of the Methodist church included Capt. George F. Parikh of Gillette's Lake, who formerly was in charge of Cassidy Lake Technical Training School.

Other guests were Bernard Young of Classrooms, Inc., Harvey

### Mayer Hurls Three-Hitter For Bulldogs

Chelsea's Bulldog baseball team, playing with seven sophomores in the line-up, and after dropping their first three ball games as a result of one bad inning in each game, turned back to winning ways Monday night in the opening game of the league championship, the Flat Rock Rams, in a seven-inning 2-1 ball game played at Flat Rock on Tuesday.

Behind the fine three-hitter pitching of George Mayer, who struck out eight, and walked only four, while going the distance for the first time this year, the young Bulldogs scored once in the first inning and again in the fifth.

In the first inning Don Blalock walked, moved to second on a single by Mayer, and scored on a sharp single to center by Mike Marsh. In the Rams' half of the first, Gaddert walked, stole second, and scored on a single by Bob Stevens.

In the Chelsea half of the fifth inning, Don Blalock got things rolling again with a single to left, stole second, and raced home with the winning run when Jerry Kings hit a ground ball to the left side that was thrown away at first.

This was the last of the scoring and proved to be plenty as George Mayer then struck out six men in the last three innings while allowing only one more safety.

With two out in the last of the seventh, the Flat Rock catcher, Jerry Mullegan, singled to left and attempted to advance to second when Jerry Kings bobbled the hopper, but Jerry promptly cut the runner down on a fine throw to second baseman Matt Murphy, who tagged the runner for the final out of the ball game.

Totals for the game for Chelsea: 3 runs on 4 hits and 2 errors; one error.

The Bulldogs, this week, travel to Saline on Thursday and Manchester on Friday in an effort to make it three in a row.

Marguerite Eison of Detroit spent Saturday here as the guest of her aunt, Miss Lillie Wackenhut.

### Plans Underway for Community Calendar

Our community has needed an up-to-date calendar of scheduled events for a long time. There is not an organization that has not been embarrassed by an activity that conflicted with another local group at one time or another.

Your celebration committee is, of necessity, establishing a community calendar for the celebration period starting May 1 night through to the end of the celebration, July 18.

Here is what you can do for us. Call your celebration secretary, Harvey Lixey, give him the name of your organization and your organization and your scheduled public activity, not regular organization meetings but rather events to which public attendance is desired, such as ice cream socials, suppers, etc.

This information will be posted and a workable schedule of coming events should result.

Here is what we will do for you. Harvey Lixey will maintain a schedule of events, check any dates you may desire for your own promotion and advise you as to other events or schedule that would conflict or if a duplication of your event is planned by another group at or near the same time.

As soon as the headquarters is open part time a record will be kept there as well as at the secretary's home and when the headquarters opens full time all records will be moved there.

This is to be a test case. Your co-operation and active use will, according to our village mayor, Donald Alber, determine whether a community calendar would be used to the extent that the Village Council might act to put into operation a plan which they have for an easily workable calendar of all local events.

A community calendar is a calendar for the community. Without the co-operation of the community—no calendar.

Mr. and Mrs. Albert Benter of Detroit, spent Saturday here as guests of Mr. and Mrs. Floyd Rowe.

### Special Service Will Be Held In Gymnasium

Gorton Riethmiller, Olivet College President, Will Be Guest Speaker

Dedication of Chelsea's new high school has been set for Sunday, April 19, with Gorton Riethmiller, a Chelsea High school graduate and now president of Olivet College, scheduled to present the dedication address.

President Riethmiller will be introduced by Donald H. Bacon, long-time friend of the Olivet College president and a member of the college board of trustees.

The dedication ceremony will take place in the new high school gymnasium which at full capacity provides comfortable seating for 2,500 spectators.

Open house will be held from 1 p.m. until 5 p.m., affording everyone an opportunity to visit the entire school campus.

William R. Jarrett, representing the architects, Yamasaki, Leinweber & Associates, will formally present the new high school facility and on behalf of the Chelsea School District, the buildings will

### Tornado Alert Set For Schools

Within the next week, a practice tornado alert will be conducted in Chelsea schools, according to an announcement by Charles Lane, high school principal.

The test will be run at the end of a school day in order that students need not return to class rooms, he said. It is important, however, that all students follow directions implicitly so a true evaluation of the test's effectiveness may be made.

Those children living further away will be kept at the schools and will be taken to designated locations considered to be safest in the buildings.

Those who are dismissed to go home will be told to take shelter in a northwest basement corner. They will also be instructed to see that an east window in the home is left open to guard against creating a vacuum which might lead to a form of explosion because of the pressure of high velocity winds on the outside of the building.

Students will be timed as to the number of minutes required to reach their homes.

Kenneth Haist who became seriously ill last Friday, is a patient at St. Joseph Mercy hospital and reports yesterday state his condition is greatly improved.

Mr. and Mrs. Joseph Czaplare were in Detroit Monday to attend the funeral of a nephew, Anthony Turski.



GORTON RIETHMILLER

be accepted by Dr. J. V. Fisher, president of the Board of Education, Charles H. Lane, Chelsea High school principal, and David Rowe, president of the Student Council.

Charles S. Cameron, superintendent of schools, will introduce the Board of Education and guests. The high school band, directed by Gayle Grove, and the high school chorus, directed by David Sunborn, will participate in the dedication ceremonies.

Clergymen of the community will be asked to give the invocation, dedication prayer and benediction.

The Ladies Auxiliary to Post No. 4076, Veterans of Foreign Wars, will present an American flag to the new high school at the beginning of the dedication ceremony.

Construction costs of the new (Continued on page five)



FELLOW "BROTHERS OF THE BRUSH" manager of the Chelsea branch office of Michigan Consolidated Gas Co. The magnifying glass is no longer required. The intervening days growth of whiskers is now evident to the naked eye! More than 80 chapters of the "Brothers of the Brush" have been formed in the past 10 days and a clean-shaven man is now a rarity in the community.

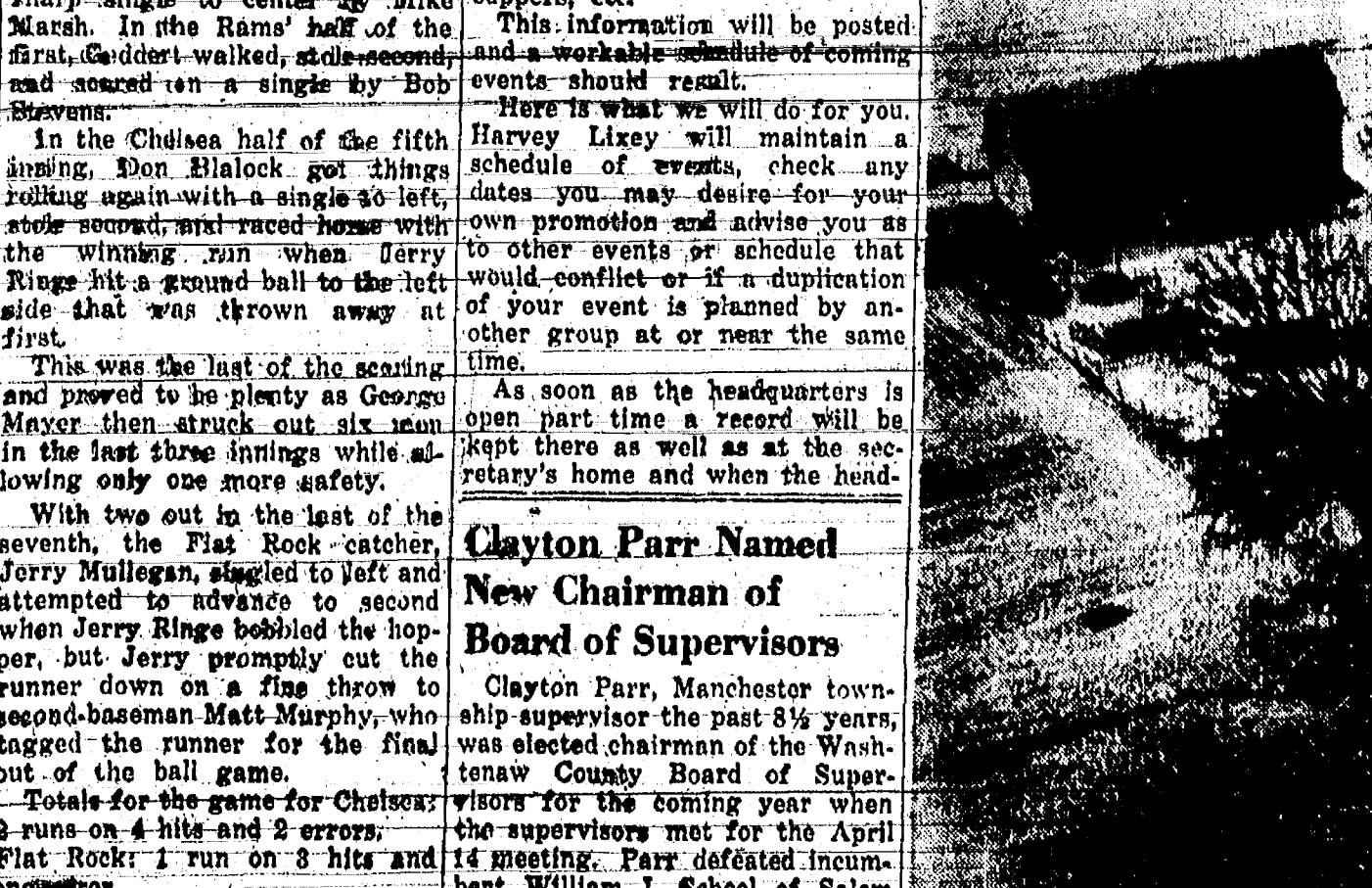

Clayton Parr Named New Chairman of Board of Supervisors

Clayton Parr, Manchester township supervisor for the past 3 1/2 years, was elected chairman of the Washtenaw County Board of Supervisors for the coming year when the supervisors met for the April 14 meeting. Parr defeated incumbent William I. School of Salem township who was serving his second term as chairman. The vote was 22 to 10, in favor of Parr who has been vice-chairman the past two years.

E. A. Wolter of Soli township was unanimously elected as vice-chairman.



MYSTERY FARM NO. 52—This is the 52nd in the series of farm photos which are currently being published weekly in The Chelsea Standard as "mystery farms" awaiting your identification. We believe this is one which will prove to be one of the more familiar farms. When you decide whose farm it is call The Standard office at once —GR 5-3531. The owner will be given a mounted photo of the farm if he calls at The Standard office by Saturday.



## GETTING THE MOST... FROM YOUR GARDEN

By Lyman N. White

### ASSOCIATED SEED GROWERS

Weary of the winter, many a weekend gardener stands at his frosty window on a Saturday morning and wishes he could be doing something out there.

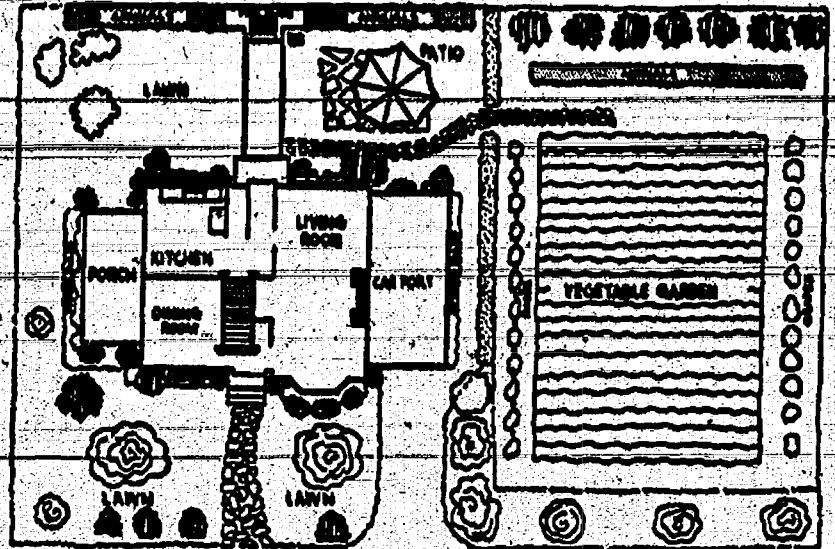

Actually he can be doing something indoors for the winter, something very useful that will pay good dividends later. He can be making his plan. Now is the time to do it, even though the soil may be under snow and the warm days of spring still weeks away.

There are two sorts of garden plan: one for the permanent layout of the area, the other for the annual plants of the season. If the house has been built for some time, the general layout or permanent style of the garden may be already settled and accepted. But was it ever planned with thought, or did it just happen? Too many modern gardens have a stiff, right-angled, inartistic appearance merely because the contractor, as soon as the house was roofed, scooped the plot with grass and left room for a path around it. Then some young shrubs were put in, and there was the garden.

You can live with it, as so many do. Probably they are used to it and don't think much about its lack of design, but with some care and not too much work it can be vastly improved. You begin by roughing out, more or less to scale, on a sheet of paper, a ground plan of the garden as it now is. You look at pictures of gardens in magazines and books, you stroll about the neighborhood looking at other people's places with new interest. Next you take up your ground plan again and mark on it with a red pencil the changes you are going to make—curving a border here, rounding a corner there, or changing the shrubbery so as to get a pleasing view from the house. You may then decide that half of the changes will be enough for this spring, so that you won't be running the risk of a creek in the back.

In making this layout, avoid planning a bed or border close

to trees. Apart from the shade they cast, their roots forage far and wide for plant food and water. If you make a bed close to the house, be sure that rain water will not be dripping onto it from the eaves. It is often a convenience to have vegetable beds and herbs near the kitchen door, provided a site in full sunlight is available.

The next step is to decide what plants you would like to grow this year, and how best to fit them into the plan. With flowers, you will consider the different colors so as to get pleasing combinations, the different heights to which the plants grow so that some will not smother others, and the different times to blooming so that you will have a succession of flowers all through the season and not borders that are merely herbaceous part of the time.

So also with your vegetables. Some varieties are better than others and you plan accordingly. You make weekly sowings of a little at a time, instead of a whole row, so that you will have enough always but never a glut which can't be used and will leave blank rows. Low growing plants such as lettuce you should have in front, inter-planting taller plants such as beans in the middle, and corn if you have room for it, at the back.

It really is no trouble to make such a plan; in fact, it is a pleasant little job to do before the season begins. Not only will it help you to have a better, more efficient garden, but it will save money by guiding you to buy no more than what you need and can use. It will let you have supplies at hand when the time comes, instead of that last minute shopping which can be so time-consuming on a fine morning when you want to get things done.

NEXT WEEK: Your soil, and how to make the most of it!

## PIN CHATTER

Ladies Sylvan Bowling League Standings as of April 8

Patty Ann Shoppe	83	87
Chelsea Milling	82	88
Colonial Manor	81	89
Parker's Cleaners	80 1/2	89 1/2
Chelsea Drug	80 1/2	89 1/2
Foster's Men's Wear	79	91
Sylvan Alley	78	92
Slocum Contractors	70	70
Knoll's Ashland	60	70
Palmer's T-Birds	48	72
Jiffy Mixers	48 1/2	73 1/2
Wilson Dairy	44 1/2	75 1/2

Not a 200 or a 500 to report this week, but the girls are really battling it out as we approach the end of the season. Most anything can happen, and it probably will!

High team series without handicap: Chelsea Milling, 2,193.

High team series with handicap: Wilson's Dairy, 2,255.

High team single game without handicap: Chelsea Milling, 740.

High team single game with handicap: Wilson's Dairy, 810.

450 series and over: R. Hummel, 499; B. Hatley, 493; R. West, 483; A. Knickerbocker, 471; D. Kinsey, 466; E. Stimpf, 458; R. Abell, 451.

400 series and over: J. Fletcher, 448; B. Betts, 446; D. Alber, 444.

V. Guest, 444; A. Larson, 442; G. Wilkerson, 438; G. Wheeler, 437; A. Trombley, 434; R. Pierce, 429; F. Alber, 428; B. Worden, 426.

R. McGibney, 426; P. Rogers, 424; N. Kern, 420; E. Mayne, 419; H. Jarvie, 415; C. Stoffer, 412; M. Scott, 411; N. White, 408; W. Miles, 407; N. Eisenmann, 404; D. Fouty, 404; M. Breitenwischer, 403.

Splits picked up: B. Worden, 6-7-10; 3-10; V. Guest, 3-10; M. Breitenwischer, 3-6-10-7; 3-10; R. McGibney, 3-10; D. Kinsey, 3-10; N. Kern, 3-7-10; V. Stane, 3-10; D. Alber, 3-10; H. Brooks, 2-7; M. Sutter, 3-6-7; B. Betts, 3-10; G. Wheeler, 3-7, 3-7; B. Landwehr, 4-8; J. Fletcher, 3-10, 4-5-7.

## ON CAPITOL HILL

By Congressman George Meader

The Foreign Operations and Monetary Affairs Subcommittee of which I am a member, has held hearings for the last two weeks on our foreign aid program in Laos and has brought to light some information of vital concern to taxpayers.

Many of the sessions were closed because their subject matter was said to be "secret." Even so, public hearings have developed shocking waste and mismanagement of public funds.

Laos, with Cambodia and Vietnam, formed French Indo-China prior to 1954, and is a newly independent nation undeveloped economically and politically. It is important strategically that we prevent Laos from being drawn behind the bamboo curtain.

Laos is a tiny nation with a population of two million persons, 85 per cent of whom are illiterate. Largely agricultural, its people produce only for their own needs (mainly rice). Its total gross national product is \$100 million annually. Yet, between 1955 and 1957, we pumped into Laos' backward economy about \$45 million a year in foreign economic aid.

more, in the words of officials on the spot, than Laotians possibly could absorb. The result is corruption and luxurious living on the part of a few, discrediting the United States and its aid program among the remainder of Laotians.

Another object of subcommittee security has been manipulation of foreign exchange in Laos. The official rate of 85 kip to the dollar was artificial. The free rate was 100 to 110 kip to the dollar, and lack of adequate exchange controls led to abuses, inordinate profiteering, excessive imports, capital flight and low business morality.

Also of interest to our subcommittee have been improper activities of United States personnel. Many charges of misconduct and inefficiency were brought to the attention of the International Cooperation Administration, but not until our subcommittee began its wholesale inquiry several months ago did ICA officials in Washington appear to take an interest in the situation and begin a cleanup. I hope the committee will continue its investigation and compel ICA administrators to establish businesslike methods, punish delinquent personnel and eliminate the waste in our foreign aid expenditures in Laos.

The first Normal School in the world was established in Vermont.

**KLUMPP BROS. GRAVEL CO.**  
4950 Loveland Road  
Post Office: Gresh Lake, Mich.  
Phone: Chelsea  
GR 9-2712 or GR 9-7541

Stones 1 1/2", 1", 3/4", 1/2", 3/8"  
CONCRETE SAND  
FILL DIRT - TOP DIRT  
SULPHUR

## Public Meeting Set To Study Special Education Program

A public meeting, sponsored by the Washtenaw County Board of Education, will be held in the small auditorium of the Ann Arbor High school at 8 p.m., Tuesday, April 21, for the purpose of presenting an over-all plan of a county-wide special education program for the approximately 3,000 handicapped children in Washtenaw county.

The proposal of initiating such a program, which is designed to promote the maximum educational opportunities for handicapped children, and of raising up to 1/2 mill (above the 15-mill limitation) for operating the program, will be brought to a vote at the annual meeting in each of the constituent school districts of the Washtenaw County School District.

Dr. Wm. Emerson, Oakland County Superintendent of Schools, will be the principal speaker on the program. Dr. Emerson is one of the leading consultants on special education in Michigan and the pioneer of a special education program on a county-wide basis.

There will also be brief talks on the significance of a county-wide special education program for Washtenaw county by the following people: Horace Whitney, Webster township farmer, and charter member of Washtenaw County Board of Education; Don Johnson, Washtenaw county agricultural agent; honorable John W. Collins, Washtenaw county Judge of Probate; Dr. Allen Myers, director of the Rackham School of Special Education; Dr. H. Harlan Bloomer, director, University Speech Clinic

and president of the Ann Arbor Board of Education; Dr. Warren A. Ketcham, Associate Professor of Education at University School of Education and Co-ordinator of Psychological Services for the University School; Ken Lotinger, general chairman of the Washtenaw county Special Education committee and former superintendent of the Dexter Public Schools.

Clarence W. Markham, president of the Washtenaw county Board of Education will preside at the meeting.

Ample opportunity will be given for discussion and to ask questions. All citizens of Washtenaw county who are interested in the plight of handicapped children are cordially invited and urged to attend the meeting on April 21.

## UNADILLA

Mr. and Mrs. Louis Kaiser and Victor Ewers were Sunday dinner guests of Mr. and Mrs. Norman Kaiser.

Mr. and Mrs. Orin Youngs have returned from Texas.

Mrs. Mabel Meabon and Mrs. Lilly Meabon of Ann Arbor, spent Saturday with Mrs. Clarence Emery.

Mr. and Mrs. F. N. Olsen have received word that their son, Norman, is in England with the U. S. Air Force.

Mr. and Mrs. Roland Gorton and son spent a few days the past week with friends and relatives here while enroute to their home in Beulah after spending the winter in Florida.

Mr. and Mrs. Clyde Purchase returned from Texas Monday morning.

Mrs. Margarita Hadley and Mrs. Howard Campbell spent Saturday in Battle Creek.

Saturday evening supper guests of Mr. and Mrs. Clair Barnum were Mr. and Mrs. Roland Gorton and son; Mr. and Mrs. Lawrence Camburn and the Charles Sullivan family.

Mr. and Mrs. Louis Kaiser were Thursday dinner guests of Mr. and Mrs. Walter Rappage in Howell. Mrs. Myrtle Spry and Mrs. Alie Woodworth of Munnich, called on Mr. and Mrs. Howard Pickett and Mrs. Jennie Pickett Sunday afternoon.

Mr. and Mrs. Francis Richmond visited Mr. and Mrs. Norman Richmond in Jackson, Saturday afternoon.

Mrs. Cecelia Corser went to Florida by plane Thursday night where she will visit relatives.

Sunday dinner guests of Mrs. Maud Coons were Mrs. Elaine McCabe and son and Fred Serdan, of Walled Lake.

Thursday evening visitors of Mr. and Mrs. Clair Barnum were Mr. and Mrs. Cecil Oakley and Mr. and Mrs. Roland Gorton.

Mrs. Margarita Hadley entertained her children and families Sunday.

Anyone having anything to donate to the rummage sale please bring it to the Hall Thursday evening or Friday afternoon. The sale will be held Saturday, April 18, from 9 a.m. to 4 p.m. There will also be a bake sale in connection with it.

Mr. and Mrs. Francis Richmond had Sunday dinner with Mrs. Myrna Rose and Mrs. Delores Reno.

**BUSINESS GAIN '59**  
Peering ahead, the United States Chamber of Commerce sees improved business conditions in 1959.

But its optimism is tempered somewhat by prospects of rising labor cost, possible strikes and limited industrial expansion.

The chamber, nation-wide business organization, based its forecasts largely on reports from seven key industries—autos, steel, retailing, building, food, durable goods and finance.

## NOTICE OF RE-ZONING HEARING

Notice is hereby given that the Village Council will conduct a public hearing on the petition of Lloyd E. Brown for the re-zoning of the premises herein-after described, from single residence to general business, at the council room in the Chelsea Municipal Building on Tuesday, May 5, 1959, at 8:00 o'clock P.M.; said premises being located in the northeast corner of the intersection of North Main Street and Dewey Avenue, and described as:

Lot Eleven (11), except the East three (3) rods in width, and entire Lot Ten (10), D. B. Taylor's Addition to the Village of Chelsea, Washtenaw County, Michigan, according to the recorded plat thereof.

**GEORGE WINANS,**  
Village Clerk.

Dated: April 14, 1959.

## BOOKS

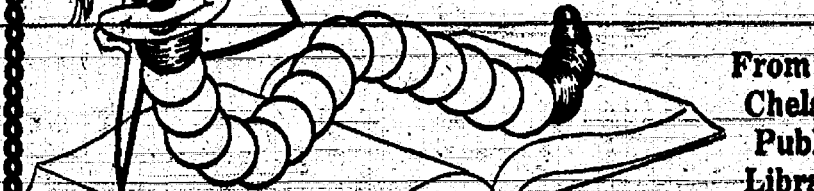
From the  
Chelsea  
Public  
Library

### "WEDEMAYER REPORTS!"

By General Albert C. Wedemeyer

Albert Wedemeyer was a major in the War Plans division of the General Staff in Washington D.C. when the Japanese bombed Pearl Harbor in 1941. During the war he arose as a topflight military strategist. Later in the war he commanded American troops in the China Theater and became Chief of Staff to Chiang Kai-shek.

His book asks the question: How did our country in winning World War II (300,000 dead, 200 billion dollars) fail to evolve without an improved position in the world?

Our greatest weakness and one which still exists today in our cold war with the Communists was the lack of concrete definite and realizable aims of sound strategy. Does anyone really know today what we are trying to do in the Far East in East Asia, in the Middle East, in the Americas, in the Pacific?

The Allies won the war, but because the Anglo-American leaders did not know and did not try to determine what they were fighting for, the crushing military defeat of Germany and Japan raised up new and more dangerous enemies.

Stalin on the other hand had objectives in mind beyond the destruction of Nazi Germany. He knew that vacuums would be created during the struggle for Europe and he was determined to be in a position at the war's end to achieve definite economic and political gains.

Our basic weakness according to General Wedemeyer was our lack of what he calls Grand Strategy. This he defines as "the art and science of employing all of a nation's resources to accomplish objectives defined by national policy." Principally these resources would be political, economic, psychological and military.

Because we did not know what we were for, as well as against, because of our short-sighted national aims, the huge and menacing power of the Communists from the Elbe to the Yalu now confronts the United States with a much greater and more present danger than any other we have experienced since the birth of our Republic. We have paid

dearly for our lack of foresight and the end is not in sight.

General Wedemeyer suggests that our nation's organization for the formulation of foreign policy and Grand Strategy is not adequate in this complex world. He would like to see the origination of a Grand Strategy Board presided over by the president with the continuing responsibility of formulating national aims and foreign policies for consideration of the Chief Executive and members of Congress. They would recommend appropriate aims and sound courses of action in each country—friendly, neutral or hos-

tile—they would have access to all information available to the Government provided by the Central Intelligence Agency so that their determinations would be made in a vacuum but would be attuned to the developments in all parts of the world.

—John W. Merkel.

### BILL EYES DEDUCTION

Workers would be allowed to deduct some transportation expenses from their income-tax returns under a bill Representative Charles E. Chamberlain (R., Mich.) has introduced.

His measure would permit them to deduct up to 25 per cent of their gasoline, oil, insurance, parking charges and car depreciation expenses incurred in driving to and from work.

Mr. Chamberlain feels that as more and more plants are moving considerable distances from their original premises, this penalizes the worker.

### ASSURES CONGRESS

A spokesman for the Airport Operators Council has told Congress that it had no reason to fear that Federal funds would be used for luxury spending in the construction of terminals.

Children: 75c Adults: \$1.50

SPONSORED BY

FATHER FISHER COUNCIL NO. 4354

KNIGHTS OF COLUMBUS

Manchester, Mich.

Children: 75c Adults: \$1.50

SPONSORED BY

FATHER FISHER COUNCIL NO. 4354

KNIGHTS OF COLUMBUS

Manchester, Mich.

## From Every Angle...

... we give your car a thorough trouble-shooting inspection.

Let us look over, under and into your car to find and stop any little trouble before it gets big enough to stop YOU! Drive in today!

PURE OIL PRODUCTS

## HANKERD'S SERVICE

TIRES - BATTERIES - TUNE-UPS - BRAKE SERVICE

PHONE GR 5-7411 CHELSEA, MICH.

Backed by 46 years of Larro research

**Larro**  
Farm tested

**SURECHICK**  
MTIs

Tests prove Larro SURECHICK can cut feed bills by 10%

Larro SureChick combines the best feeding features of more than 1,500 chick starters tested by Larro poultry specialists at FACT FARM, U.S.A.

These tests show Larro SureChick starts chicks better... actually can save 1 lb. of feed out of every 10.

The reason: Larro SureChick supplies a new high-level balance of protein and energy nutrients. Each pound promotes extra size, strength and vitality.

See us for SureChick soon.

**Blaess Elevator Co.**

PHONE GR 9-6511

Four Mile Lake Chelsea, Mich.

Four Mile Lake Chelsea, Mich.

Four Mile Lake Chelsea, Mich.

Four Mile Lake Chelsea, Mich.

Four Mile Lake Chelsea, Mich.

Four Mile Lake Chelsea, Mich.

Four Mile Lake Chelsea, Mich.

Four Mile Lake Chelsea, Mich.

Four Mile Lake Chelsea, Mich.

Four Mile Lake Chelsea, Mich.

Four Mile Lake Chelsea, Mich.

Four Mile Lake Chelsea, Mich.

# EDSEL

the king-size value in the low-price field

Priced right down with Plymouth, Chevrolet and Ford.

engines and an economy Six perform best on regular gasoline.

luxury extras as standard equipment.

You've never seen so much car for so little!

1959 EDSEL

2 V-8

Many

CHLSEA IMPLEMENT COMPANY, Inc.

2221 Manchester Road Phone GR 5-5041 Chelsea, Michigan

2221 Manchester Road Phone GR 5-5041 Chelsea, Michigan

2221 Manchester Road Phone GR 5-5041 Chelsea, Michigan

2221 Manchester Road Phone GR 5-5041 Chelsea, Michigan

2221 Manchester Road Phone GR 5-5041 Chelsea, Michigan

2221 Manchester Road Phone GR 5-5041 Chelsea, Michigan



## Questionnaire - National Library Week

Please check these:

I. Do you read HI-LIGHTS in the Standard? Always \_\_\_\_\_ Sometimes \_\_\_\_\_ Never \_\_\_\_\_

II. Do you encourage your child to borrow books from the Public Library? Yes \_\_\_\_\_ No \_\_\_\_\_

III. Have you asked the Public Library for:

a. Best Sellers Yes \_\_\_\_\_ No \_\_\_\_\_

b. Yearbook U. S. Dept. of Agriculture Yes \_\_\_\_\_ No \_\_\_\_\_

c. Science News Letter Yes \_\_\_\_\_ No \_\_\_\_\_

d. Back Issue of The Chelsea Standard Yes \_\_\_\_\_ No \_\_\_\_\_

e. Photograph Records Yes \_\_\_\_\_ No \_\_\_\_\_

f. Pictures Yes \_\_\_\_\_ No \_\_\_\_\_

g. Readers' Guide for Periodic Literature Yes \_\_\_\_\_ No \_\_\_\_\_

h. Facts about Local or National People Yes \_\_\_\_\_ No \_\_\_\_\_

i. U. S. Census of Manufacturers Yes \_\_\_\_\_ No \_\_\_\_\_

j. The American High School Today by Conant Yes \_\_\_\_\_ No \_\_\_\_\_

IV. Do you look at or read the books your child brings home from the school library? Yes \_\_\_\_\_ No \_\_\_\_\_

Your Occupation \_\_\_\_\_

Number of Children in Elementary School \_\_\_\_\_

Number of Children in Junior High School \_\_\_\_\_

Number of Children in Senior High School \_\_\_\_\_

Number of Children in College \_\_\_\_\_

Please Clip and Mail to:

JOAN WIESE, High School Library, Chelsea, Michigan

**WE ARE NOW SERVING**

Fresh Lake Perch, Shrimp and Chicken

on Friday from 5 p.m. to midnight at

**FRANK'S BAR**

On Old US-12 Phone GR 9-9971 Chelsea, Mich.

**TURN**

to the fun of rotisserie

cooking—one feature to see

on Gold Star gas ranges

Dad enjoys doing his good turn by cooking dinner—

if he can do it the rotisserie way. The revolving spit

on a Gold Star gas range brings the outdoor fun of

the barbecue right indoors! Rotisseries are just one of

the special advances to look for on gas ranges awarded

the Gold Star.

Only ranges that meet 28 Gold Star standards, in-

cluding the burner-with-a-brain and self-lighting opera-

tion—earn this American Gas Association award. So

see Gold Star ranges at your Gas Company or dealer.

MICHIGAN CONSOLIDATED GAS COMPANY



## SPECIAL BONUS!

Temperature-Chart

**FRYING PAN**

Young with a pur-

chase of Gold Star

gas range during

Gold Star days

Reg. Value 7.95

Big, square, deep!

Modern aluminum

frying pan, a per-

fect companion for the burner-

with-a-brain on your Gold Star

gas range. Consult temperature-

chart on handle, set the burner

dial. Food cooks automatically.

Offer good 'til May 18

on Gold Star Ranges—at

Gas Company or dealers

for these brands:

**CALORIC**

**DIXIE**

**KENMORE**

**NORGE**

**RCA WHIRLPOOL**

**ROPER**

**SIGNATURE**

**TAPPAN**

So much more for so much less—

**GAS naturally**

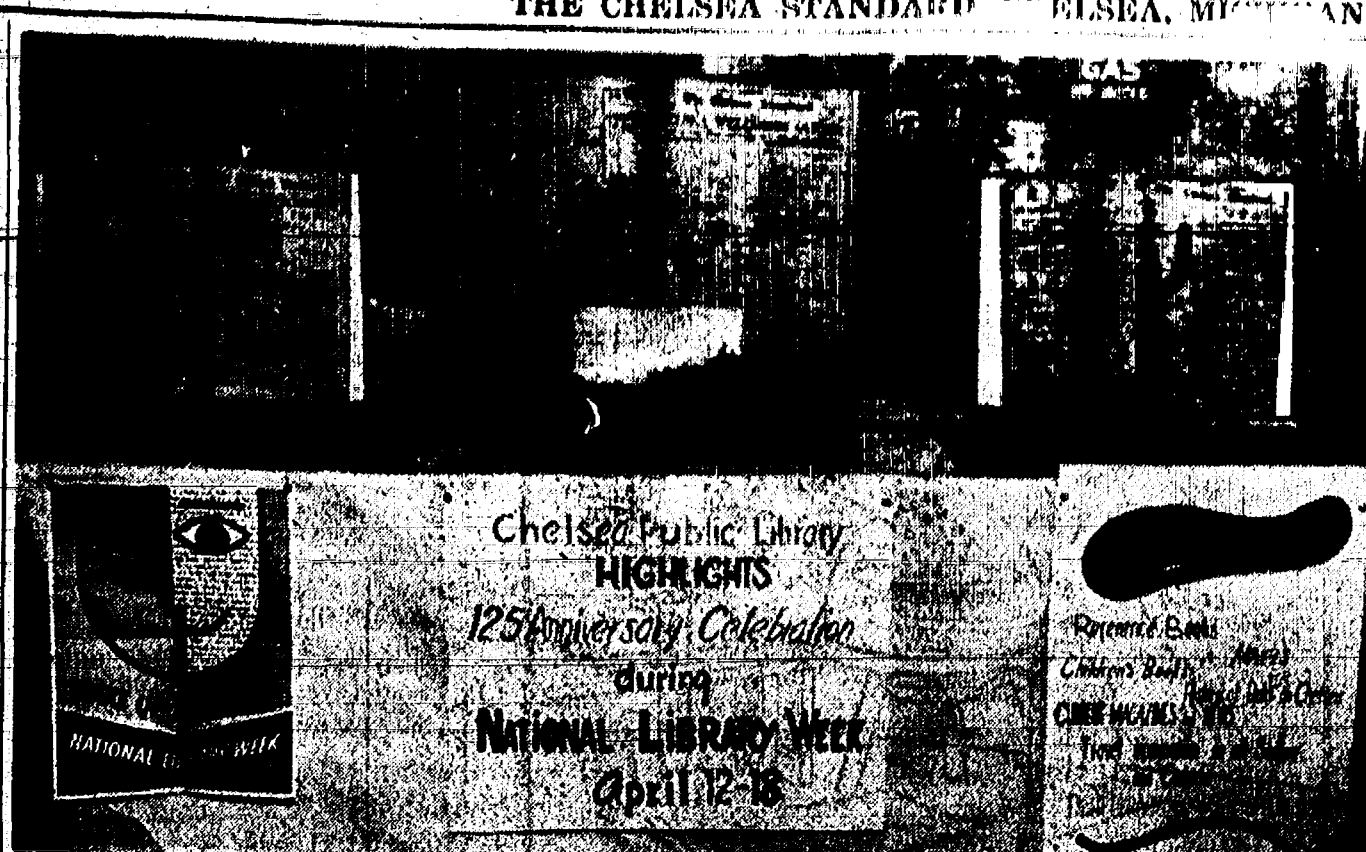

**NATIONAL LIBRARY WEEK, April 12-18,**

is the occasion for the above display of publications

which give an example of the many and varied

works to be found in the Chelsea Public Library.

The display is located in the Chelsea branch office

of Michigan Consolidated Gas Co., 103 North

Main street. Exhibited are bound copies of old

issues of The Chelsea Standard, including the year

## Exhibits, Displays Arranged For National Library Week

New spring books are on display in both North and South Elementary school libraries, open house is being held at the school libraries, puppeteers supplied by Mrs. Robert Pierce of Ann Arbor, are appearing at South Elementary school, and exhibits have been arranged in the public library and in the Municipal building as well as in other locations—all in observance of National Library Week which is being observed on a national scale this week.

Volunteer workers at the school libraries—Mrs. Fred Schumm and Mrs. John Chaplain—served as hostesses at the Book Fair in Ann Arbor one day last week and have been credited with assisting materially in preparing for the observance of National Library Week open-house activities here.

Mrs. Edmund Kayser was also active in preparation of posters and other work incidental to the week's observance.

Miss Joan Wiese, Chelsea school librarian, has stressed that many magazines and other current material is available in the school libraries.

Chelsea Public Library board



**Ask for your**

**FREE**

Set of 4

**TUMBLERS**

**SHATTERPROOF!**

NO PURCHASE NECESSARY

A free gift for you! 6 oz.

juice size. For the whole

family, indoors, outdoors.

Permanent, 2-tone decor-

ator colors. Get your free

set at our paint department.

See Decorator Colors

in Matching Alkyls...

**LUXTONE** (Flat)

**SOFT-GLOSS** (Semi-gloss)

**HIGH-GLOSS** (Full gloss)

Register for FREE DRAWING

**FINKBEINER**

**LUMBER CO.**

Old US-12 Just off S. Main

PHONE GR 9-3881

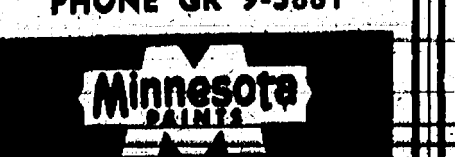

## GIRL SCOUT NEWS

**TROOP 67—**

Penny Eisenbeiser was invested at our April 9 meeting and received her pin and wings.

Linda Pritchard and Sharon Bollinger were co-hostesses.

The Girl Scout cookies were delivered.

We made plans to have a bowling party on April 16.

Linda Pritchard, scribe.

**TROOP 67—**

Some of the girls gave a talk on First Aid, the meaning, the importance, and showed the parts of a kit. On April 15 the girls will demonstrate and show their kits to Brownie Troop 148.

Troop 67 received their cookies and now are delivering them.

The girls went on a cook-out after school until about 6 o'clock, Tuesday, April 14. This was to help them on their First-class Badge. The cook-out was held at Pierce Park. The food was assigned to the girls.

Judy Herman, scribe.

**TROOP 77—**

Troop 77 went on an overnight camping trip to a cottage at North Lake during Spring Vacation.

At the troop meeting on April 9 we elected a new treasurer, Jane Fink, and scribe, Kathy Sutter. We are working on "My Community" badge.

Kathy Sutter, scribe.

**If it's a job for Bottled Gas**

**IT'S A JOB FOR SHELLANE**



**HILLTOP PLUMBING**

BOB SHEARS

201 S. Main St. Ph. GR 9-7201



**MACSHORE CLASSICS**

**THE PRICELESS LOOK**

**\$2.98**

Our newest fashion gem... the square cut scoop by MACSHORE. Full of feminine wiles with all that perfect little tucking down the front. No sign of sleeves for a wonderfully coating effect. DRIP-DRY cotton broadcloth in white, black, red, turquoise, mint, beige, apricot. Sizes 30 to 38.

Dozens of Other Styles and the Greatest Variety of Smart New Skirts in Our History makes this a most opportune time to select your Summer Wardrobe.

**SKIRTS — \$2.49 to \$5.98**

**ANDERSON'S**

## THE LETTER BOX

The editor welcomes letters from the readers on general topics affecting the Chelsea area. However, to be eligible for publication, such letters must be in good taste, free from libelous and abusive remarks and limited to less than 500 words. All such letters MUST be signed by the writer or they will be discarded immediately. If the writer wishes his identity withheld from publication such request may be made, but the original letter MUST BE SIGNED by the writer.

Dear Editor:

My husband is running around and you should see with what I'm jealous, as almost any wife would be, but I'm glad he is. He's running around with a large manila envelope, organizing a chapter in this Brothers of the Brush that has mushroomed around town in connection with the Chelsea 125th Anniversary Celebration.

There are 15 men in all, wearing buttons—not a shaving, electing chapter officers, arguing about a name for their chapter and talking about what they are going to do—trips, ballgames, parades, kangaroo courts, stockades, hats of some old-fashioned style.

My husband is running around and I'm jealous.

He looks and acts younger than he has since he outgrew the twilight league softball games we used to have around here. There's a glint in his eye I haven't seen for a long time and my how those whiskers do scratch.

It's good for him—this brush business—he needed to get away from the old routine—get up, go to work, come home, TV and to bed. I'm glad to see the whiskers sprout.

Now to get to the point of this letter—Women of Chelsea—let's unite! Let's form a Brothers of Brush Auxiliary or something. I don't want to be left home with nothing but an unused razor for company.

So far this celebration doesn't look so hot—to me as a woman. The men have started to have fun, but what about us?

Let's get into the act—where's this "participation" angle we've been reading about? Looks like I'm going to.

Uncle Lew's Brush Widow.

Twenty-eight University of Michigan law seniors have been elected to the Order of the GOLF, national law school honor society.

**SUBSCRIBE TODAY**

**TO THE CHELSEA STANDARD.**

## Shootmoth Threatens Christmas Tree Crop

Managers of Christmas tree plantations raising Scotch Pine and Norway Pine who have been plagued with the European Shootmoth should be planning their spring clean-up campaign.

This insect causes serious damage to these pines in Christmas tree plantations by deforming the trees to the extent that they could be unsaleable.

The European Pine Shootmoth has overwintered as small larvae (worm) in the buds on the young

trees and they will soon emerge from one bud and travel to another bud for the summer months.

By applying an insecticide to the trees by mid-April, the young worms can be controlled. "Use of 50 per cent wettable DDT powder at the rate of 3 pounds of DDT to 100 gallons of water," recommends Victor Horvath, District Forester in Southeast Michigan for the Michigan Conservation Department, "or for smaller amounts use 3 level tablespoons of DDT to a gallon of water." Another spray application should be used in early July to kill the hatching larvae.

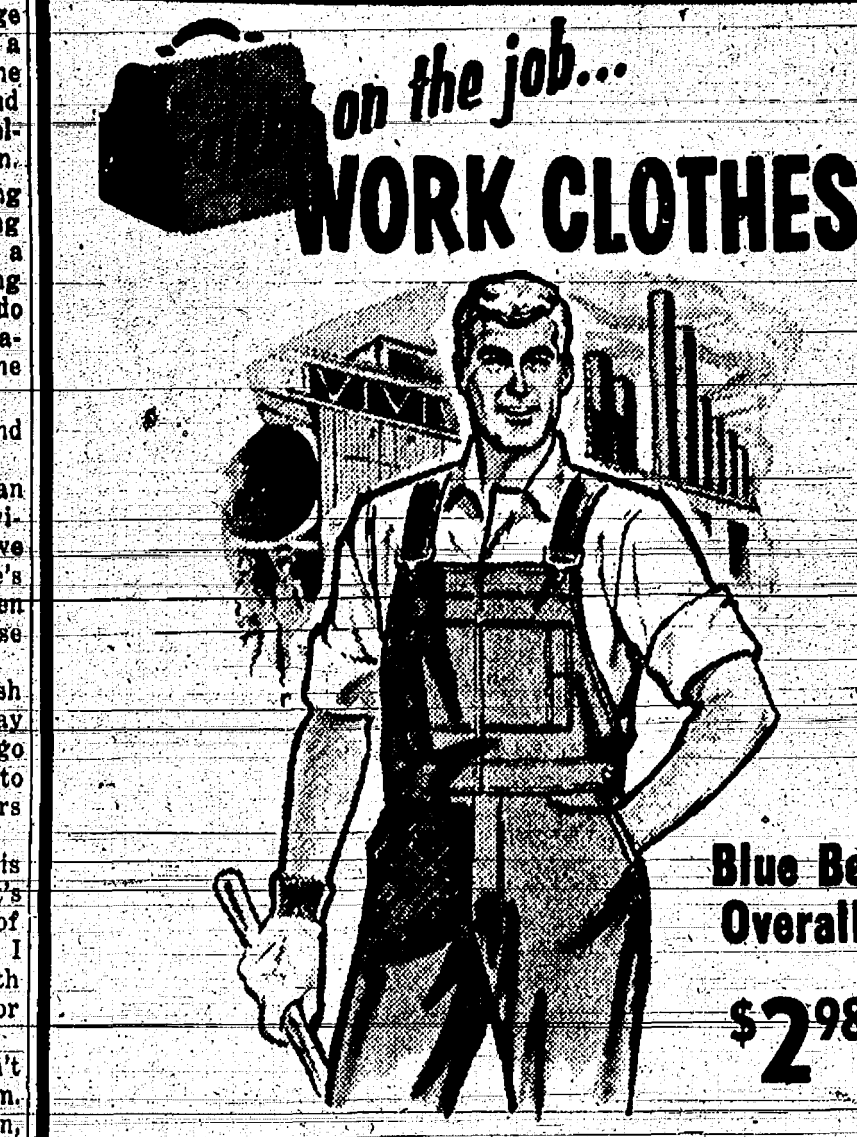

**on the job... WORK CLOTHES**

**Blue Bell Overalls \$2.98**

**Nationally Famous Brands that offer the most in wear, fit and satisfaction.**

**BIG YANK MATCHED SETS**

**BIG YANK WORK SHIRTS**

**BLUE BELL OVERALLS**

**CARHARTT COVERALLS**

**CARHARTT SHOP COATS**

**ROCKFORD AND FARMERS AND MECHANICS WORK SOX**

**STAR BRAND WORK SHOES**

and many others.

**COMPARE OUR PRICES**

**We Know You'll Find Them Very Low!**

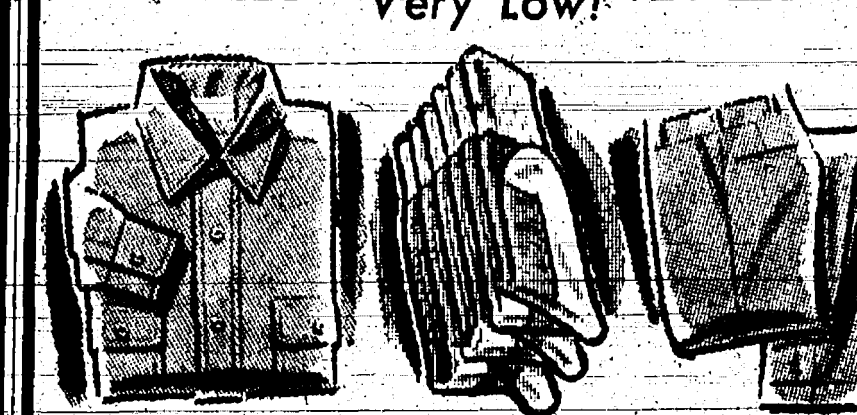

**Relax in colorful spring SPORT SHIRTS**

You'll revel in the change to the smart new colors and lighter weights of these sport shirts.

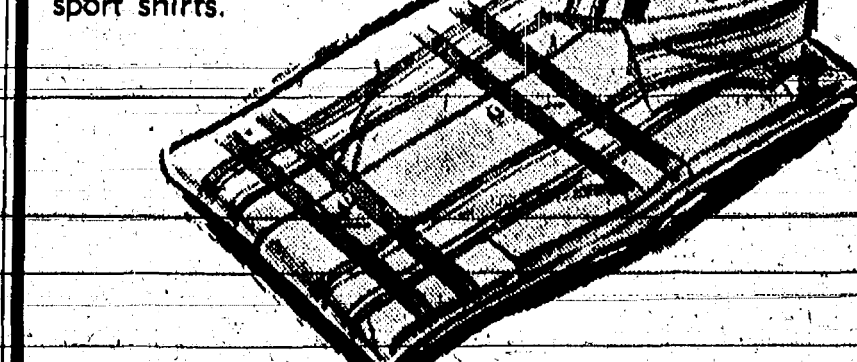

**Hundreds of New Shirts JUST UNPACKED!**

**\$2.98 and \$3.98**

Sizes 14 to 17½.

**ANDERSON'S**



## WANT ADS

CHELSEA INCOME  
PROPERTY  
FOR SALE

Two-unit house, 3 rooms and bath up, 5 rooms and bath down, separate entrances, attached garage. Owned by major oil company anxious to sell. \$2,000 down. \$24.55 per month to handle, includes principal and interest, taxes and insurance. Some interior work desirable. No loan closing, no real estate commission. Call Lansing collector Ivanhoe 5-7133 or write Box 628, Lansing, Attention: Mr. Gibson.

FOR SALE—Between Chelsea and Ann Arbor, country living. One acre. 2-bedroom home, 2-car garage. Fruit trees. Fine location. Owner eager to sell. Phone NO 2-1822 or NO 2-3702. Evenings Phone NO 2-8624.

FOR RENT—Furnished apartment suitable for two. Living room, bedroom, kitchen, dinette and bath with shower and tub. All utilities included. \$75 per month. Phone GR 9-2321.

## WOMEN

Everywhere—like Avon cosmetics. There is an exclusive earning opportunity for you in the Chelsea area.

For appointment write  
MRS. ALONA HICKS  
5064 School Street  
Hasslet, Mich.

SEED POTATOES—Gobbler, Poncho, Sebago, Katahdin and Chipewas; also, have lawn and garden fertilizer on hand. Farmers' Supply Co. Phone GR 5-5511.

FOR RENT—Furnished apartment with private entrance and bath. Located short distance out in pleasant setting. For couple only. Phone GR 5-5161 after 4:30 p.m. or Saturday.

NEW FLOOR SANDER—Rent it by the hour—

FINKBEINER LUMBER CO.  
Phone GR 9-3881

WANTED TO BUY—3 or 4 bed room house in Chelsea. Dining area, basement and garage. Call GR 5-8196.

FOR SALE—Strawberry plants, state inspected. Frederick A. Ewald, 20397 Old US-12, next to Gudeman's factory. Phone GR 9-3864. Call any day except Saturday.

1958 Ford 9-Passenger Station Wagon

Like new. Fordomatic. Best heater. Used only by volunteer agency and being sold directly by them.

Phone Ann Arbor, NO 2-5546 days or NO 8-6519.

FOR RENT—5-room upstairs apartment. Gas heat. Will redecorate. \$45. Phone GR 9-1952.

FOR SALE—Upright piano, 8' 11" high, large pressure cook, 4-burner, 10" deep, 14" high, motor, 200 without \$100. 14" high, saw with 14" h.p. motor, \$20. With out, \$110.

Sand-Gravel-Black Dirt

BUILDING—DIGGING

BASEMENTS—DITCHING

C. Trinkle & Son

Phone GR 9-6792 or GR 9-5918

FOR SALE—Power lawnmower—22-inch rotary. \$45. Grossman's Garage.

FABRICON REWEAVING—Repair burns, moth holes, cuts, tears. Satisfactory guarantee. Reasonable prices. 316 East St. Phone GR 5-5102.

CARBURETOR REPAIRS

Generator—Starter—Ignition

"If your carburetor don't carb, and your generator don't gen, see us."

AUTO CARBURETOR AND ELECTRIC SERVICE

36 Cedar Lake—Ph. GR 9-6848

## WANT ADS

FOR SALE—54 2-door Chevrolet. Good tires. In good condition. Phone GR 5-4878.

LOST—In this area, Red Bone hound. Has 8 white feet, white tip on tail and white blaze face. Finder please call Whitney 1-9883. Romulus.

## REAL ESTATE

2-APARTMENT HOUSE. Both apartments—remodeled. Near Main street. Priced to sell.

2-BEDROOM HOME on blacktop near lake. Beautiful site. One-half acre lawn plus six acres good garden land or can sell in lots. New low price.

## LAKE LOTS

Also, industrial building. Good location in Chelsea.

MINNIE SCRIPPER, BROKER

Chelsea. Phone GR 9-2780

If no answer call GR 5-4311

FOR SALE—65 Olds 88, 2-door radio, heater, hydramatic with over-drive. Tachometer. White sidewall tires like new. May be seen at Hanker's Service Station.

FOR RENT—Farm house near Chelsea. Rent reasonable. Phone Ann Arbor NO 3-5322.

Moving—Hauling

TRUCKING OF ALL KINDS

Burnett Brothers

Phone GR 5-8160

JAYCEES BROOM SALE, door-to-door, the evening of Thursday, April 23. Proceeds for Youth Center Project.

FOR SALE—John Deere 13-hp grain drill, 47 2-ton truck with combination stock and grain rack. Also rubber-tired 4-bar hay rack. All in good condition. Phone GR 5-7382.

FARM FOR SALE

INVESTMENT AND SUBDIVISION DEVELOPMENT OPPORTUNITIES. 78 acres with large old farm home. 3,795 feet of approved road frontage between Millford and Novi. \$35,000.00, \$8,000 down. Invest now and take advantage of inflation.

J. R. Hayner, Broker

408 W. Main St., Brighton, Phone AC 9-7841

Open Sundays.

POTATOES FOR SALE—Sand-grown Sebago potatoes for seed or eating. Clarence Reddeman.

Phone GR 5-5067.

WANTED—Housewife desirous of earning extra money at home taking our telephone messages. Write Box 41A, care of The Chelsea Standard.

NAPOLEON LIVESTOCK COMMISSION CO.

Located on M-50, Napoleon, Mich.

AUCTION

Every Monday, 2:00 p.m.

Buyers for all kinds of livestock

Daily cattle and horse sales

State approved to handle range

Cows.

For Pickup Service, call Napoleon

KeyStone 6-4201

ORIN and DALE

HESELSCHWERDT

ROOM FOR RENT—Gentlemen

preferred. 124 Lincoln street.

Phone GR 5-8146.

FOR SALE—Woven rag rugs, or

can weave your rags into rugs.

GR 5-7561, 6945 Werkner Rd.

INVESTMENT OPPORTUNITY STOCKBRIDGE

One of the most successful sales

campaigns in modern times is

about cover. Never before have

so many rising service stations been

sold by a major oil company, indi-

vidually, in so short a period.

Completely understandable when

you know the facts. Stockbridge

station only one left in area. Just

became available. For details on

this great opportunity call Lan-

gins, Ivanhoe 5-7133 or write Box

628, Lansing, Attention: Mr. Gib-

## WANT ADS

## NOTICE

The 128th Anniversary Committee regrets that it has been impossible to personally contact every man in the community and ask him to join the "Brothers of the Brush."

Any man who wishes to become affiliated need only go into Bob Peters' store and join. That's all there is to it. It will be a great help to the committee if every man not yet contacted will do this at once, since every man is urgently needed to make a success of the anniversary project.

So hurry up, men, get your "Brothers of the Brush" membership at once.

CHIMNEYS built and repaired.

Anything in brick work. Phone GR 9-7844.

WANTED TO RENT—Modern 3-bedroom house by Chrysler engineer. Call W. McNulty. Phone GR 5-3171 before 5 p.m. or Telegram 5-5601.

## REAL ESTATE

New 3-bedroom home with full basement, breezeway and garage. Lot 10'x152'. All landscaped.

2-bedroom on 1 acre, 1 mile out.

On large lot. 4-bedroom home. Interior remodeled and newly carpeted.

2-apartment home in fine location in Chelsea.

2 lots on West Middle street, also 2 lots in southwest section.

KERN REAL ESTATE

622 South Main Street

Phone Chelsea GR 9-7881

FOR SALE—3 Yorkshire stock-hogs. Registered. Also quantity of alfalfa hay. Leigh and Donald Beaman. Phone GR 9-4745.

LADY WILL CARE for children in her home or will share home with working mother and children. Phone GR 9-3861.

PALMER'S

Used Car Center

1957 FORD Fairlane 500 2-Door

hardtop V-8, automatic trans-

mission, radio and heater.

1956 FORD 2-Door Ranch Wagon.

Overdrive, radio and heater.

1954 CHEVROLET 2-Door Sedan.

1954 DODGE 2-Door Sedan.

1952 FORD 2-Door Sedan.

Live Better by Far with a Brand New Car!

Need a better car today? Why not

come in now help you with your

selection of a new Ford

or an A-1 Used Car.

Open Every Monday and Friday

til 9 p.m.

See: George, Lyle or Dave.

Palmer Motor Sales

INC.

New Phone Number—GR 5-3271

Washburn County's Oldest

Ford Dealer—Since 1911.

FOR SALE—250-chick electric

brooder, laying nests and feeders.

375 Green road—Joseph Protz. Ph.

GR 5-8237.

FOR RENT—Furnished upstairs

apartment. Private bath and en-

trance. Phone GR 9-2582.

FOR SALE—1952 Ford V-8, \$125.

Manchester GA 8-5241.

APPLES

Red and Golden Delicious, Jonathan, Macintosh from \$1.00 a

bushel and up.

Bring own container.

CHAPLA'S ORCHARD

1817-Rank Road Ph. GR 9-6468

CUSTOM SLAUGHTERING by

appointment. Alph. Duerf. & Son. Phone GR 5-721.

## FOR SALE

4-FAMILY APARTMENT

All newly remodeled and also fur-

nished. On large lot.

Kern Real Estate

622 South Main Phone GR 9-7881

PAINTING and Interior Decorat-

ing—Tom and Alice Moore. Call

GR 5-3691 after 5 p.m.

FOR SALE—17-in. Zenith TV

on swivel table. Aluminumized tube.

Good condition. Cheap. Phone GR

5-8192.

SHEET METAL WORK

GAS and OIL FURNACES

REPAIRING

For Free Estimates, Call GR 9-4451

## FOR SALE

NEW 3-BEDROOM RANCH—Gas furnace, hardwood

floors, modern kitchen, aluminum siding, 1-car

garage. Priced to sell at \$13,500.

TWO-APARTMENT HOME, completely remodeled.

Two furnaces. Acre lot. Reasonable, part down.

TWO-BEDROOM modern country home. Hardwood

floors. Steam heat. \$9,000, part down.

TWO-BEDROOM LAKE HOME. Oil furnace, bath,

large lot. Price: \$12,500.

TWO-BEDROOM RANCH on Taylor St. Enclosed porch,

utility room, gas furnace. Priced to sell. Part may

be financed at 4 1/2% interest. \$8,500.

SOLD OUT OF FARMS.

List Your Property with Strout

for Fast, Efficient Service.

STROUT REALTY

R. D. MILLER, Local Representative

Office: 15775 Cavanaugh Lake Road

Post Office Box 388 Chelsea, Michigan.

Phone: GR 9-5892

## TIPS



"The last job I got in the Standard-Want Ads blew up!"

## WANT ADS

CHELSEA BUSINESS  
PROPERTY  
FOR SALE

If you are looking for the finest available downtown Chelsea property, zoned General Business, check this:

Southeast corner Main and Orchard; 132' on Main and 70' on Orchard, L-shaped, with 140' on alley off Main Street. For particulars, call Mr. Gibson at Lansing Ivanhoe 5-7133 or write P.O. Box 628, Lansing, Mich.

FOR RENT—Small unfurnished 3-room apartment on North street. Phone days, GR 5-3391.

FOR SALE—Kuehler 3-piece sectional davenport, rose-colored, in excellent condition. Call GR 5-4781.

FOR RENT—Small unfurnished 3-room apartment on North street. Phone days, GR 5-3391.

FOR SALE—Kuehler 3-piece sectional davenport, rose-colored, in excellent condition. Call GR 5-4781.

FOR RENT—Small unfurnished 3-room apartment on North street. Phone days, GR 5-3391.

FOR SALE—Kuehler 3-piece sectional davenport, rose-colored, in excellent condition. Call GR 5-4781.

FOR RENT—Small unfurnished 3-room apartment on North street. Phone days, GR 5-3391.

FOR SALE—Kuehler 3-piece sectional davenport, rose-colored, in excellent condition. Call GR 5-4781.

FOR RENT—Small unfurnished 3-room apartment on North street. Phone days, GR 5-3391.

FOR SALE—Kuehler 3-piece sectional davenport, rose-colored, in excellent condition. Call GR 5-4781.

FOR RENT—Small unfurnished 3-room apartment on North street. Phone days, GR 5-3391.

FOR SALE—Kuehler 3-piece sectional davenport, rose-colored, in excellent condition. Call GR 5-4781.

FOR RENT—Small unfurnished 3-room apartment on North street. Phone days, GR 5-3391.

FOR SALE—Kuehler 3-piece sectional davenport, rose-colored, in excellent condition. Call GR 5-4781.

FOR RENT—Small unfurnished 3-room apartment on North street. Phone days, GR 5-3391.

FOR SALE—Kuehler 3-piece sectional davenport, rose-colored, in excellent condition. Call GR 5-4781.

FOR RENT—Small unfurnished 3-room apartment on North street. Phone days, GR 5-3391.

FOR SALE—Kuehler 3-piece sectional davenport, rose-colored, in excellent condition. Call GR 5-4781.

FOR RENT—Small unfurnished 3-room apartment on North street. Phone days, GR 5-3391.

FOR SALE—Kuehler 3-piece sectional davenport, rose-colored, in excellent condition. Call GR 5-4781.

FOR RENT—Small unfurnished 3-room apartment on North street. Phone days, GR 5-3391.

FOR SALE—Kuehler 3-piece sectional davenport, rose-colored, in excellent condition. Call GR 5-4781.

FOR RENT—Small unfurnished 3-room apartment on North street. Phone days, GR 5-3391.

FOR SALE—Kuehler 3-piece sectional davenport, rose-colored, in excellent condition. Call GR 5-4781.

FOR RENT—Small unfurnished 3-room apartment on North street. Phone days, GR 5-3391.

FOR SALE—Kuehler 3-piece sectional davenport, rose-colored, in excellent condition. Call GR 5-4781.

FOR RENT—Small unfurnished 3-room apartment on North street. Phone days, GR 5-3391.

FOR SALE—Kuehler 3-piece sectional davenport, rose-colored, in excellent condition. Call GR 5-4781.

FOR RENT—Small unfurnished 3-room apartment on North street. Phone days, GR 5-3391.

FOR SALE—Kuehler 3-piece sectional davenport, rose-colored, in excellent condition. Call GR 5-4781.

FOR RENT—Small unfurnished 3-room apartment on North street. Phone days, GR 5-3391.

FOR SALE—Kuehler 3-piece sectional davenport, rose-colored, in excellent condition. Call GR 5-4781.

FOR RENT—Small unfurnished 3-room apartment on North street. Phone days, GR 5-3391.

FOR SALE—Kuehler 3-piece sectional davenport, rose-colored, in excellent condition. Call GR 5-4781.

FOR RENT—Small unfurnished 3-room apartment on North street. Phone days, GR 5-3391.

FOR SALE—Kuehler 3-piece sectional davenport, rose-colored, in excellent condition. Call GR 5-4781.

FOR RENT—Small unfurnished 3-room apartment on North street. Phone days, GR 5-3391.

FOR SALE—Kuehler 3-piece sectional davenport, rose-colored, in excellent condition. Call GR 5-4781.

FOR RENT—Small unfurnished 3-room apartment on North street. Phone days, GR 5-3391.

FOR SALE—K



## WANT ADS

FOR SALE—Apples, Northern Spies, Wagner, Red Delicious, Jonathan, Baldwin. Bring containers. Clarence Lehman. Phone GR 9-3996.

FOR SALE—All modern 2-bedroom brick home on 2 1/2 acres, new 2-car garage. Basement, aluminum storm doors and windows throughout. Kool-Vent aluminum awnings, fireplace, automatic oil furnace, new 65-gal. electric water heater, new Lindsay water softener, new wall-to-wall carpeting. Nice location one mile south from Stockbridge on M-92. Priced for quick sale. \$12,500. Shown by appointment only. Call Stockbridge UL 1-4327, week days 4 p.m. to 8 p.m. Anytime week-ends. Immediate possession.

WANTED TO BUY—3- or 4-bedroom home in or very near Chelsea. Phone GR 9-3422.

FOR SALE—5 acres, 6-room house, barn and other buildings, 5 miles from Chrysler or 8 miles from Manchester or Grass Lake. Phone Manchester GA 8-4438.

FOR RENT—New furnished apartment, first floor. Private front and rear entrances. Modern kitchen, dinette, tile bath, bedroom, large living room carpeted, laundry privileges. References. Phone NO 5-5801 or GR 6-5323.

## PERSONALS

Mr. and Mrs. Elba Gage were in Flint Sunday to spend the day with their daughter and family. Mr. and Mrs. Don Labo and children. The Gages also visited Raymond Labo at Hurley hospital.

Mrs. Vincent Hafner and daughter, Jerry, returned Wednesday of last week after spending two weeks at Tucson, Ariz., having been called there after her aunt, Mrs. Wirt Ives, fell and broke her hip and was taken to a hospital.

Mrs. Hafner was the houseguest of her sister-in-law, Mrs. Francis Hafner and son, Ronnie, formerly of Chelsea, during her stay in Tucson. She also visited her stepfather, Clinton Stevens, a cousin and his family, Mr. and Mrs. John McIntee, and children, and the Wirt Ives' son and daughter-in-law, Mr. and Mrs. Roy Ives, all of Tucson.

Sunday afternoon visitors at the home of Edwin Beutler were the Alvin Jeddies of near Saline.

Standard-Want Ads get results!

## Youth Band Concert Set at Saline School

Ann Arbor—The University of Michigan Youth Band, Arthur Katterjohn conducting, will present a public concert in Saline high school auditorium, at 7 p.m., Sunday, April 19.

Appearing with the band will be Charles and Carol Cameron, Judy Grove, Eddie Lauhon, Carol Reddeman, Sherry Frisinger and David Talbot from Chelsea schools.

Included in the program will be "Pigskin Fagant," by Bennett; "Cool fan tutte," by Mozart; Prelude, third act of "Kuniheld," by Kistler; First Movement, "Second Symphony," by Borodin; "Choral and Alleluia," by Hansen; Selections from "Porgy and Bess," by Gershwin; "Tulsa," by Gillis; "Bugler's Holiday," by Andersen; and "Stars and Stripes Forever," by Sousa. Prof. William D. Revelli will direct one number.

The U-M Youth Band, which is composed of 74 musicians from 19 communities, is sponsored by the School of Music and the Extension Service. The organization is under the joint supervision of William D. Revelli, director of U-M bands, and Katterjohn, band director of the Saline Area schools. It was organized by Katterjohn four years ago and has been meeting regularly. This is the first year it has been sponsored by the University.

Purpose is to provide opportunity beyond that found in the local high schools for ambitious young musicians to work together in the study and performance of great band music.

Like the U-M Youth Symphony, which is similarly sponsored, the band meets on alternate Saturdays, thus making it possible for qualified students to participate in both if they wish. There is no membership fee attached to either group, although Youth Symphony members are assessed a small sum to defray expenses of rehearsal activities.

Membership in either group is open to any young musician, 12 to 22, who is properly recommended by his school music director or by

## 6 ways to GUARD your heart



For information about YOUR heart, see your doctor. For information about HEART DISEASE write to the Michigan Heart Association, Doctors' Building, 3919 John R, Detroit 1, Michigan.

## Brothers of Brush

(Continued from page one)

Cities represented in the band membership are: Adrian, Ann Arbor, Belleville, Brooklyn, Cement City, Chelsea, Davison, Dearborn, Eastland, Garden City, Grass Lake, Highland, Highland Park, Liberty, Milford, New Boston, Romulus, Saline and Wayne.

## STILL RUNNING

Kitchener, Ont.—When a 1917 model auto trundled along the street here recently, three men watched it with pride—the original owner, the man who sold it, and the man who had just purchased it.

## Eagle Scout Recognition Day Set

Nineteen Explorers of the Portage Trails Council who have received the coveted Eagle Rank of Scouting within the past two years will participate in a vocational guidance and recognition day on Tuesday, April 14. Explorers will spend all or part of the day with a sponsor who is an expert in their field of vocational interest.

Explorers will be guests of their sponsor at a banquet held at the Michigan Union Tuesday evening. Guest speaker at the evening dinner is Gus Stager, University of Michigan swimming coach. Sponsors are N. J. Frakken of Michigan Bell Telephone Co.; Louis Foster of Cook Plant, B.G.R. Division; Leo Rollins and Leonard Fain of Hoover Ball & Bearing Co.; Dr. Paul M. Fitts, Prof. George Hay, Prof. Hans Liepmann, Prof. Wm. Kerr, and Dr. Kamal Asgar of the University of Michigan; Harlan Ross of Edward Brothers, Inc.; Richard Caley of Argus Cameras; Father Gaughan of the Holy Ghost Seminary; Hugh McNally of Economy Sales Co.; Russell Conklin and John Williams of King Seely Corp.; Bruce Laughry of Bendix; Donald Wright of Colvin, Robinson and Associates; Dr. R. F. Smith of Whitmore Lake; Robert A. Reiff of Ann Arbor Federal Savings and Loan Assn.; Rock Martin of Ann Arbor Trust Co.; Jack Meadows of Ann Arbor Bank; and Gene Fowler of Ann Arbor State Bank and Trust.

Explorers participating are Charles W. Cassel, Jr., Mark Peters, Robert A. Hiett, James Swickard, Sterling Johnson, James Thrall, James Thrall, David Juncker, Jim Wilkins, William Pohnert, and James Thompson of Ann Arbor; Dennis McCulloch of Milan; George Wilson of Chelsea; Robert Arvin and Norman Luebke of Ypsilanti; David Glyk, James Dayton, and James Domine of Howell; and Robert O. Stephens of Brighton.

Chairman of this event is W. N. MacDonald, of Bendix. Assisting on his committee is N. J. Frakken of Bell Telephone, Leo Rollins of Hoover Ball & Bearing, Dr. Floyd A. Peyton of the University of Michigan, and Richard Caley of Argus Cameras.

WINDPIPE WINDOW—New York—A "windpipe window" has been perfected for persons suffering from respiratory illnesses. The patients can open and close the window to reach inside the windpipe for self-medication and clearance of suffocating mucus.

Developer Dr. E. E. Rockey, clinical instructor in surgery at New York Medical College, said the window is airtight, leakproof and skin lined. It has been used successfully on 22 patients.

COULDN'T AFFORD IT—Quincy, Mass.—A Quincy police officer edged past the big car parked in the driveway and knocked on the door of the magnificent home.

"Yes?" asked the lady of the house, standing in the spacious reception hall.

"Would you be interested in buying a ticket to the policeman's hall?" asked the officer. "They're only \$17."

"No, I'm sorry," she replied. "I really couldn't afford it."

THANK YOU—We wish to thank our many friends and neighbors for the beautiful flowers and other gifts and for the cards and messages received on our 50th wedding anniversary, all of which helped make the occasion a very happy one. Thanks to one and all.

Mr. and Mrs. Henry Orthberg.

THANK YOU—My thanks and appreciation are extended to the American Legion Auxiliary and the Veterans of Foreign Wars Auxiliary for flowers and fruit sent to me following my fall; also for the cards and other remembrances and for the many kindnesses shown by relatives, friends and neighbors.

Blanche Barkley.

CARD OF THANKS—We wish, by this means, to express our appreciation to those who remembered our sister and aunt in any way during her long illness; also, for the many acts of kindness extended to us following her death.

Family of Minnie Alexander.

CARD OF THANKS—To relatives, friends and neighbors who were so kind and thoughtful to our aunt, Mrs. Ann Swickard, during her long illness, we extend our heartfelt appreciation. Thanks, also, for the many acts of kindness shown us after her death. Special thanks to the Rev. P. H. Grabowski, the Women's Guild of St. Paul's church, and Rebekah Lodge.

Leo and Dorothy Clark.

THANK YOU—I would like to thank everyone for being so kind to me during my illness, and for cards and flowers received.

Mrs. Barcle Bringham.

## WASHINGTON REPORT:

## Congressmen Allotted One Trunk, Two Wood Packing Boxes Each Year

The Chelsea Standard Washington Bureau

By Edward H. Sims, Jamison Cain

Washington, D. C.—What does a man do with 45 trunks and 90 wooden boxes?

Under a federal statute enacted in 1901 each member of Congress is entitled to receive one trunk each year. The intent of the statute was to give House members a place to store all their papers and documents which were no longer current, but were too valuable to destroy.

There is also a House rule in effect, which entitles each House member to two wooden packing boxes a year, if they want the boxes. These, also, are for storage use.

The cost to the government varies annually, because the trunks

are secured by competitive bid. The packing boxes are constructed by Capitol employees, in the government's workshops located somewhere in the maze of corridors beneath Capitol Hill.

Georgia's Congressman Carl Vinson, who has been in the House since 1914—45 years—says he has received a grand total of 45 trunks, and he's got them stored "all over the place."

Congressman John L. McMillan of South Carolina, the dean of the Palmetto State's Congressional Delegation, has been in Congress 20 years—which means he has been entitled to receive 20 trunks and 40 packing boxes.

But he says he has only taken "one trunk every two years."

"I use them for transferring my files between here and home," McMillan commented. "I think they cost about \$8 or \$9 apiece, but those things wear out a lot faster than you'd think. A couple of trips to the home district and they get banged up pretty badly. The locks get rusty and they just wear out."

During his 24-year tenure as Congressman from the Fifth South Carolina District, Rep. James F. Richards would have received 24 trunks and 48 packing boxes, if he took full advantage of his Congressional privilege.

It has been estimated that the trunk program costs Congress about \$8,000 a year. If this is true, since 1901 a grand total in the neighborhood of nearly a half million dollars has been spent for trunks by Congress.

And that's many a trunk full of money!

Types of cases handled here include the following: Notifying servicemen of death or serious illness in their immediate family and assisting, by means of Red Cross communications and loans, in arranging leaves so the men could make the trip home; counseling with families of servicemen regarding various problems; relieving anxiety of relatives who had received erroneous reports of possible disaster affecting a serviceman; assisting relatives in financial difficulties because of delay in government allotments; and assisting families who have suffered losses because of fire or other catastrophe.

The Red Cross report also mentioned that American Red Cross and volunteer disaster teams are presently at work in four states providing emergency and rehabilitation assistance to victims of tornadoes and floods. An estimated 400 families have suffered property loss in the affected states.

Texas, Oklahoma, Florida and Illinois—and eight persons were killed and 64 injured.

Father's Day was first celebrated in the U. S. in Spokane, Washington, in 1910.

Dexter Township ZONING ORDINANCE

Changes and Additions

The following changes and additions to the Dexter Township Zoning Ordinance were approved by Dexter Township Board April 16, 1959, supplementing the original ordinance adopted July 10, 1958.

1. Changes in the zoning ordinance:

SECTION 5.02—Delete "with not less than one hundred (100) feet frontage on a public highway of street" and substitute "not less than one hundred (100) feet frontage on a public highway or street with the average width of the plot not less than one hundred (100) feet and a width at the building line of not less than thirty (30) feet plus the width of the building."

SECTION 5.08 (New)—On any road used by lake frontage property where the building faces away from the road the set back line shall be set by precedent of nearby property. If no precedent exists a reasonable distance shall be set by the Zoning Inspector.

SECTION 5.09 (New)—All new subdivision plot plans will require the Zoning Board's approval before such plot can be registered.

SECTION 12.02 and 12.03—Delete the last sentence in each section.

SECTION 12.04 (New)—The fee for a zoning permit and certificate of compliance shall be Five Dollars (\$5.00) payable on application for the zoning permit.

SECTION 12.05 (New)—The Zoning Inspector shall make a written report on permits granted and refused, one copy to the township supervisor and one to the Zoning Board by the 31st of December each year.

2. Correction of map: The Zoning Board recommends that the official ordinance map be corrected to agree with the intent of the Zoning Board as follows: Commercial areas at the corners of

(1) Portage Lake Road and North Territorial Road,

(2) Dexter Town Hall Road and North Territorial Road,

(3) Storer Road and North Territorial Road,

(4) Wiley Road and Island Lake Road,

shall extend six hundred (600) feet in each direction along the axes of the roads.

April 11, 1959.

WILLIAM CLARK, Clerk, Dexter Township Board.

## School Dedication...

(Continued from page one)

high school are listed at \$1,723,722, with site development and athletic field costs shown at \$24,558.

Committees who worked with the Board of Education in planning the new high school are as follows:

Curriculum—Carl Chandler, chairman, Gordon Gary, Madeline Keusch, Florence Mayer, N. H. Miles, Jack Musser, William Rademacher, Jean Walworth, Dr. J. V. Fisher.

Architects and Buildings—Clay Langston, chairman, Donald Alber, Leigh Beach, Eugene Fisher, Walter Harper, Harold Widmayer, Howard Flintoft.

Fact Finding—Kathleen Bernath, chairman, Irene Claire, Edith Hoffman, James Liebeck, Lawton Steer, Earl Beeman.

Finance—Stuart Booker, chairman, Lowell Davison, Paul Mann, Doris Waitaker.

Publicity—Walter Leonard, chairman, Robert Foster, M. W. McClure, David Strieter, Charles Cameron, William Kolb.

Present members of the Board of Education are Dr. J. V. Fisher, president; Earl Beeman, treasurer; Howard W. Flintoft, secretary; Dudley K. Holmes and Leon K. Marsh, trustees.

There are 28 high school teachers in the Chelsea school system and 30 elementary school teachers. Arthur Schmunk is the elementary principal; Charles Lane, the high school principal; and Charles S. Cameron, superintendent of the school's administrative staff.

Mrs. Paul F. Niehaus spent from Thursday until Sunday as the guest of her sister and brother-in-law, Mr. and Mrs. Harry Winfield at Lansing. Mr. Niehaus spent the week-end there.

Phone GR 5-4141

GR 5-5141

214 E. MIDDLE ST.

CHELSEA

## BURGHARDT FUNERAL HOME

## — SPECIALS —

1-LB. CAN

Hills Bros. Coffee . . . 65c

1-LARGE CAN

Hawaiian Punch . . . 30c

HUNT'S

Catsup . . . 2 bottles 33c

1-LB. BOX PREMIUM

Crackers . . . 24c

We Have Bulk and Package Garden Seeds

Bermuda Onion Plants

KUSTERER'S

FOOD MARKET

DIAL GR 9-3331 WE DELIVER

## BOATS

LONE STAR - MEYERS

AEROCRAFT - WIZARD

Fibreglass or Aluminum

## — SPECIAL SALE —

12-FT. ALUMINUM BOAT

Reg. \$235.00. Sale . . . \$189.00

BOAT TRAILER (KD)

Sale . . . \$89.00

Fed. Tax Incl.

AS LOW AS 10% DOWN

Up to 2 Years To Pay - Bank Rate

Mill Creek Sporting Goods

Phone HA 6-8155

Open Sunday 11:00 a.m. to 6 p.m.

Dexter, Mich.

THIS WEEK at

MERKEL'S

COME IN and SEE the EXTRA-SPECIAL VALUES During Our BIG LEES TWIST CARPET EVENT

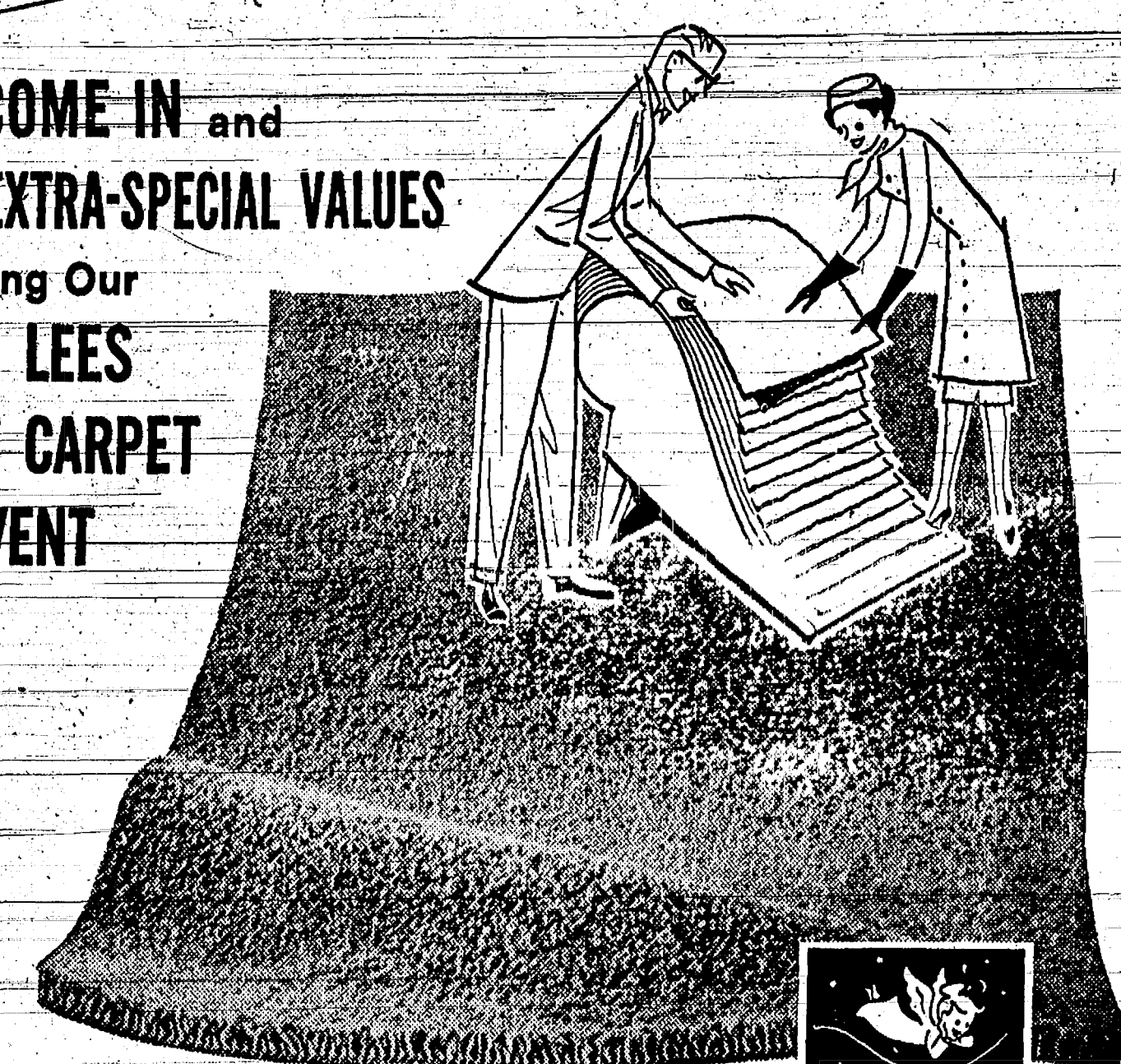

See Lees Twists in a rainbow of exciting new colors! See Lees Twists in lush tweeds, glorious solids! See Lees Twists in all wools and newest blends!

See LEES Duraset

Perfect for today's living because it stands up to rugged treatment. Doesn't show footprints. Extra-heavy twist yarns resist crushing. Mothproof. No other carpet gives this kind of value. Completely installed in 3 average rooms for as little as \$4.50 per week.

TOO BUSY TO SHOP?

Just call

PHONE GR 5-5711

We'll bring a complete selection of Lees Twist carpets to your home for the entire family to see. No obligation.

Merkel Home Furnishings



## Club and Social Activities

### JERUSALEM FARM BUREAU

Jerusalem Farm Bureau Group met Thursday at the home of Mr. and Mrs. Lionel Vickers with 12 families present.

The meeting opened with Irven Weiss presiding. Reports were given by Mrs. Oscar Stierle and Mrs. Arthur Kuhl.

The group went on record as opposed to two issues from Lansing, the first being "use tax on farm machinery" and the second "only property owners should be able to vote on money matters on school issues."

A discussion on "Control and Usage of Insecticides and Pesticides" was led by Mrs. Arthur Kuhl. Teen-age problems also were discussed.

Following adjournment refreshments were served.

The next meeting will be at the home of Mr. and Mrs. Arthur Kuhl.

### CHILD STUDY CLUB

Chelsea Child Study club members, at their regular meeting Tuesday evening, were shown films supplied by the American Cancer Society. Dr. James Botsford prefaced the showing of the films with introductory remarks and later conducted a question and answer period on the subject material.

"Food Facts and Fallacies" will be discussed at the next regular meeting which takes place April 28 at the home of Mrs. P. G. Schaible, Jr. The speaker will be Miss Dana Cederquist of the department of foods and nutrition at Michigan State University.

Tuesday's meeting was held at the home of Mrs. William Blaess and co-hostesses were Mrs. Charles Winans and Mrs. Charles Lane.

Plans were completed for a "hobo" breakfast for club members and their children and guests to be held from 9 a.m. until 11 a.m. Thursday, April 23, at the home of Mrs. Robert Foster.

### KINDER KLUB

Twenty-one members attended a regular meeting of the Kinder Klub Child Study club Tuesday evening at the home of Mrs. Ronald Eder.

The entertainment feature for the evening was a "white elephant" auction in charge of Mrs. Donald Cook.

Miss Mabel Fox, Chelsea High school teacher and president of the Chelsea Public Library Board, is to be the guest speaker at the next club meeting which is to be held April 28 at the home of Mrs. Nelson Rooke, 17685 Old US-12.

### BIRTHDAY DINNER

Mrs. Lina Whitaker, whose birthday occurred Wednesday, April 8, was honored at a dinner Sunday at a Garden City restaurant in celebration of the occasion. Hostesses for the dinner were Mrs. Kenneth Rowe and Mrs. Joseph Lents of Wayne.

Present for the dinner in addition to Mrs. Whitaker, were the Burleigh-Rowe, Joseph Lents and Kenneth Rowe families of Wayne; Mr. and Mrs. Forrest Miller of Jackson; Mrs. Alice Talmadge of Plymouth; Mrs. Harold Kilgore of Dearborn; and Mr. and Mrs. Dory Whitaker, Edson; Whitaker and Ray Cohn of Chelsea.

The honor guest was presented with flowers and other gifts and also received a message of congratulation from her daughter in California, Mrs. Henry Glazier.

Mrs. Whitaker had spent the winter with the Glaziers at Santa Ana, Calif., and returned home April 1.

While in California she had visited Dr. and Mrs. Dean Smith at Santa Barbara, Mr. and Mrs. William Dauser at Fullerton, and Mrs. Ada Mesning and Mrs. Austin Paist at Ventura.

### SALEM GROVE MYF

The spring rally of the MYF Livingston Sub-District, was held Sunday in Dansville.

Officers for the coming year were elected as follows: president, Bill Black of Howell; vice-president, Judy Welch of Salem Grove; treasurer, Arlene Baldwin of Mt. Hope church; secretary, Ann Seigrist, also of Mt. Hope church.

Other officers are witness chairman, George Wilson of North Lake; outreach chairman, Darrell Wilkinson, Munith; Citizenship chairman, Stanley Robeson, Munith; and advisor, the Rev. Paul Fredrick of Mt. Hope church.

### MODERN MOTHERS

Modern Mothers Child Study club members were entertained Tuesday evening at the home of Mrs. Jack Musser. There were 18 members and one guest present. Mrs. Philip Vogel was co-hostess.

Various flower arrangements were demonstrated by Walter Zeeb, Jr. of Chelsea Greenhouse.

The next regular club meeting will be held April 28 with Mrs. Paul Kalmbach entertaining at the home of her parents, 215 Jefferson street.

### FREEDOM IDEAL HOMEMAKERS

Freedom Ideal Homemakers Extension club met Friday, April 10 at the home of Mrs. Charles Kruger for a dessert luncheon at 1 p.m. with 14 members present. The business meeting was conducted by the chairman, Mrs. Carl Stevens. A poem, "Thought for the Day" was given by Mrs. Elsie Koengeler.

Plans were discussed for a spring party to be held in Manchester, Tuesday, April 14, and also an outing for the group, Tuesday, May 5, with destination unknown.

The lesson "Doing things as a Family" was presented by Mrs. Alfred Kuhl and Mrs. Charles Kruger.

The next meeting will be Friday, May 15 at 1:30 p.m., Mrs. William Stark, hostess.

### LIMA CENTER EXTENSION CLUB

Mrs. Raymond Schairer was hostess for an all-day meeting of Lima Center Extension club held Wednesday, April 8 at Lima Center Community hall. There were 14 members and one guest present.

Mrs. LaVerne Coy and Mrs. LeRoy Feldkamp presented the day's lesson on the topic, "Doing Things Together as a Family." In keeping with the lesson, members presented an un-rehearsed skit.

A short business meeting concluded the meeting.

Mrs. Fred Seitz will be the hostess for the next all-day meeting of the club Wednesday, May 13, beginning at 10:30 a.m. That meeting will also be held at the hall.

### ROGERS CORNERS HOME EXTENSION GROUP

Rogers Corners Home Extension group held their regular meeting Friday evening at the home of Mrs. Ira Johnson. The topic "Family Fun" was presented by Mrs. Maria Bristle and Mrs. Ray Niles.

A surprise feature at the close

of the meeting was the introduction of a new member of the group.

Hosts and hostesses were Mr. and Mrs. Clifford Heydlauff, Mr. and Mrs. Dorr Whitaker, Edson Whitaker and Mr. and Mrs. Roy Kalmbach.

GREEN QUILTS CHAIRMANSHIP

Ninety-one-year-old Senator Green (D.R.I.), has submitted his resignation as chairman of the Senate Foreign Relations Committee. He gave failing eyesight and hearing as his reason.



Donna Louise Klink

### Donna Klink, Richard Payne Plan August Wedding

Mr. and Mrs. Frederick G. Klink, Sr., of Waterloo, are announcing the engagement of their daughter, Donna Louise, to Richard I. Payne of Ann Arbor, son of Robert Payne of Bridgewater, and Mrs. Charlotte Fleischer of Santa Barbara, Calif.

Miss Klink is a student at the U. of M.

Mr. Payne attended Eastern Michigan College and is presently employed at Knowlton Construction Co. and at Schumm's Restaurant.

An Aug. 22 wedding is being planned.

of the meeting was a shower honoring Jean Johnson who received many lovely gifts.

Guests present were Mrs. Ralph Kaseman, Mrs. Stevens, Mrs. Minick, Mrs. Mae Grossman, and Mrs. Raymond Jacob, senior counselor representative of Home Extension.

Games were played and prizes awarded. Refreshments were served by Mrs. Niles and Mrs. Lorena Wenk.

### RUTH-NAOMI CHAPTER

Ruth-Naomi Chapter of the Women's Fellowship of the Congregational church met Thursday evening at the home of Mrs. Lewis Bernath.

Mrs. Vern Hiltz, president of the chapter, presided at the business meeting which included an assessment of dues, set at 25 cents per month for each member.

A committee was named to formulate plans for a hobo breakfast as a money making project.

The June meeting is to include a planned pot-luck meal at the Cavanaugh Lake cottage of Mrs. Russell McLaughlin.

At the close of the meeting the hostess served refreshments with the assistance of Mrs. Graham Sprague.

### CHELSEA COMMUNITY FARM BUREAU

Chelsea Community Farm Bureau met Friday evening for a pot-luck supper at the IOOF hall with 19 families present.

Following the business session, the evening's diversion, prize-winners being Mrs. Leon Sanderson and Henry E. Orthing, high; Mrs. Paul Kalmbach and John Potts, low; and Mrs. Keith Bradbury, traveling award.

John Potts was introduced as a new member of the group.

Hosts and hostesses were Mr. and Mrs. Clifford Heydlauff, Mr. and Mrs. Dorr Whitaker, Edson Whitaker and Mr. and Mrs. Roy Kalmbach.

### Separates To Mix, Match Are Magic In Teen's Wardrobe

What are the magic words for a teen-ager's wardrobe? Why, mix, match and harmonize, of course. These three words can transform a mere collection of clothes into a useful and eye-catching wardrobe, says Bernette Kahabka, extension specialist in clothing at Michigan State University.

First of all, choose a key color and build around this. Keep this color in mind when selecting new clothes, too. Separates can then be combined in pleasing color harmonies.

Although you need some plaids, stripes and prints to add spice to your wardrobe, don't go overboard. If you do, you'll limit the number of pleasing combinations you can make.

Another way to add a little variety to your wardrobe is through the use of accessories. With them, a simple dress can be transformed into dressier evening wear.

Be careful, however, to keep accessories at a minimum, says Miss Kahabka. They can overpower the wearer if too many are worn. In fact, it's best to have just one center of interest. For example, one bright scarf or pin may add more sparkle to a basic dress than earrings, necklace, and bracelet all worn at once.

With a basic dress or suit as the core, build around it with mix-and-match shirts, blouses, sweaters, jackets, slacks, and skirts. If you do this, it will be easy to get that "well-dressed" look with a minimum quantity but maximum use of match-mates.

### VFW Auxiliary Officers Installed

Installation of officers took place at the VFW Auxiliary meeting at the IOOF hall Monday evening.

Mrs. Augusta White, past Department of Michigan president, was the installing officer. She was assisted by five members of VFW Auxiliary No. 423, Ann Arbor.

Five members of Jackson Auxiliary No. 823 were also present. Officers installed are Mrs. Thelma Franklin, president; Mrs. Geraldine Klink, senior vice-president; Mrs. Helen Harvey, junior vice-president; Mrs. Alvera Gear, treasurer; Mrs. Janet Hutzal, chaplain; Miss Alda Jurgens, conductress; Mrs. Iza Garty, clerk; Mrs. Alice Brady, trustee for three years.

Others are Mrs. Dorothy Lentz, secretary; Mrs. Mary Kniss, patriotic instructor; Mrs. Mary Burg, musician; Mrs. Anna Werner, historian; Mrs. Alfreda Grable, flag bearer; Mrs. Otilia Guenther, banner bearer; Mrs. Eulalia Packard, Mrs. Glotter Frayer, Mrs. Rose Warywoda and Mrs. Alice Brady, color bearers.

### SOUTH SYLVAN EXTENSION CLUB

Twelve members were present for the April 9 meeting of South Sylvan Extension club. Held at the home of Mrs. Arthur Grau, members responded to roll call by repeating a household hint.

The lesson "Living Together in the Family" was presented by Mrs. Alfred Jurgens.

The hostess served refreshments following the lesson.

The next regular meeting is scheduled for May 14 at the home of Mrs. Raymond Liebeck.



Mr. and Mrs. Allan Erke

### Mary E. Kapp, Allan Erke Wed at Ann Arbor Church

Mary-Elizabeth Kapp and Allan Erke were married at 8 p.m. Saturday at Zion Lutheran church, Ann Arbor, with the Rev. Ralph Piper officiating. Parents of the couple are Walter Kapp of 4605 Warren road, Ann Arbor, and the late Mrs. Kapp, and Mr. and Mrs. George Erke of 14010 Jerusalem road, Chelsea.

For her wedding, the bride wore a gown fashioned of embroidered nylon lace featuring a sabrina neckline on the fitted bodice. The full, tiered skirt was ballerina length.

A tiny hat formed of sequins and pearls held her fingertip-length veil in place. She carried a white orchid, stephanotis and satin ribbon arrangement on a white Bible.

Carrying out a pink and white theme, each of the bride's attendants wore a pink ballerina style gown of nylon lace, a matching hat and veil and carried a cascade bouquet of pink carnations.

The bride's sister, Virginia Kapp,

was maid of honor and Judith and Janet Woodside of Ann Arbor, were bridesmaids.

The bridegroom's brothers, Ralph, Donald and Herbert, served as best man and ushers, respectively.

At the reception held at the church immediately after the ceremony, the bride's aunt, Mrs. Martin Kapp of Ann Arbor, cut the bride's cake and the bridegroom's aunt, Mrs. Earl Sholtz of Detroit, cut the bridegroom's cake.

Mrs. Joel Babbitt of Ann Arbor, was in charge of the guest book and others who assisted included Patricia Romeo, Rita Hines and Carolyn Klose, all of Ann Arbor.

The bride, who is a graduate of Ann Arbor High school, is employed at the Melton Dental Laboratory, Ann Arbor.

The bridegroom, a graduate of Chelsea High school, served two years in the U. S. Army. He is now engaged in farming with his father.

Following a short wedding trip to points in Indiana, the couple will live on the Erke farm on Jerusalem road.

### BOY SCOUT NEWS

TROOP 76—

Boy Scouts of Troop 76 met at South Elementary school Tuesday evening and worked on Morse code for first class requirements.

Next week the Scouts are to bring \$3 for camp.

Troop 76 decided to become Junior Grade Brothers of the Brush for the 125th birthday celebration of Chelsea.

Jack Howard, acting scribe.

### S. KOREA TOPS LIST

President Eisenhower has stripped the secrecy label off the economic aid allotments of individual countries, disclosing that South Korea topped the list with \$221,000,000 in the year ended last June 30.

### Advanced Students To Be Given Chance For Special Study

Ann Arbor—Ann Arbor High School Principal Nicholas Schreiber last week was chosen chairman of the Washtenaw County Cooperative Advanced Placement Project.

The project is designed to offer college-level courses to selected students from high schools throughout the county, on a pooled basis, beginning in the fall of 1959. Those completing the courses and passing appropriate examinations would be eligible for advanced placement and college credit following high school graduation.

Named with Schreiber to an executive committee for the project were Raymond Miller, Dexter High school principal; Randall Coates, Lincoln Consolidated High school principal; Ray Kehoe, assistant director of the University of Michigan Bureau of School Services, and Earl Stude of Eastern Michigan College.

According to Kehoe, the committee would screen students recommended by participating schools for the program. Courses in such areas as English, American history, European history, chemistry and biology would be taught in two-hour sessions on a weekday evening and Saturday mornings.

The estimated cost per course per pupil for one year of instruction would be about \$70 or \$80. Each school would determine how its share of the cost would be met.

Other schools represented at Wednesday's meeting, in addition to those mentioned, were Chelsea, Saline, Manchester, Ypsilanti, Roseville, Ypsilanti, Milan and Willow Run.

### NIXON AND 1960

Vice President Nixon appears to have linked his chances for the 1960 Republican Presidential nomination to the Eisenhower Administration's record.

There had been speculation that Nixon might strike out on his own to establish a position independent of the White House. But word passed to associates indicates he is giving full support to Eisenhower's effort to hold down spending. He reportedly considers this a major campaign factor for 1960.

Copper ores are most abundant in North America.

Distinguished Beauty

FAITH

GUARANTEED QUALITY  
DIAMOND RINGS



11 DIAMOND DUET

Elegant in design, eloquent in beauty, magnificently matched.

\$40.00



6 DIAMOND DUET

Shimmering magic in a brilliant setting, from our large selection

\$500.00

Walter F. Kantlehner

JEWELER and OPTOMETRIST

102 East Middle St. Phone GR 9-6721

### THANK YOU

I wish to thank each of you for your loyal support in the Lima Township election.

HILDA PIERCE

Lima Township Treasurer

WHO SELLS USED CARS THAT ARE HONESTLY REPRESENTED AND PRICED RIGHT?

YOUR FORD DEALER, OF COURSE!

See your FORD DEALER'S USED CAR VALUES

Easy financing terms to suit your budget

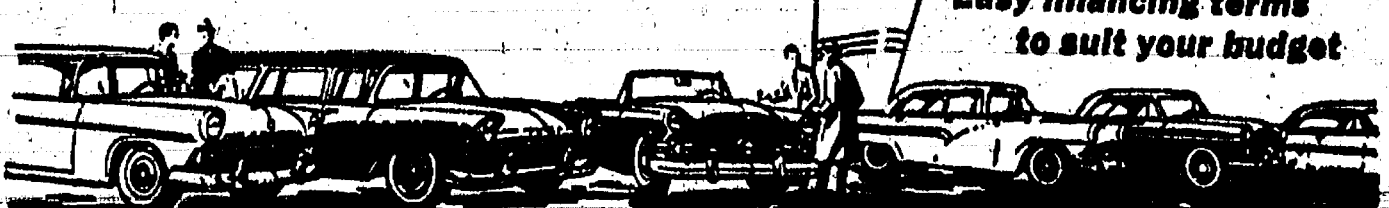

PALMER MOTOR SALES, Inc.

Phone GR 5-9271

Established 1911

Chelsea, Michigan

Does your present coverage really FIT your home?

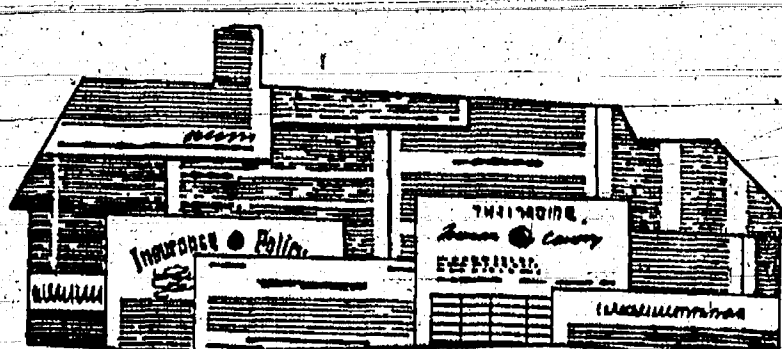

You need

HOMEOWNERS  
Tailored Protection

How long has it been since you reviewed your home insurance? Values and times have changed and you might not be as well protected as you thought. Auto-Owners offers the broad protection of 5 policies in one money-saving Tailored Protection plan. It will pay you to find out more about T.P.

By Auto-Owners

A. D. MAYER

"INSURANCE FOR EVERY NEED"  
115 PARK STREET CHELSEA, MICHIGAN  
PHONE: OFFICE GR 5-7131; RES. GR 5-4201

HERE'S THE FINEST  
PRECISION MOWER YOU CAN BUY!

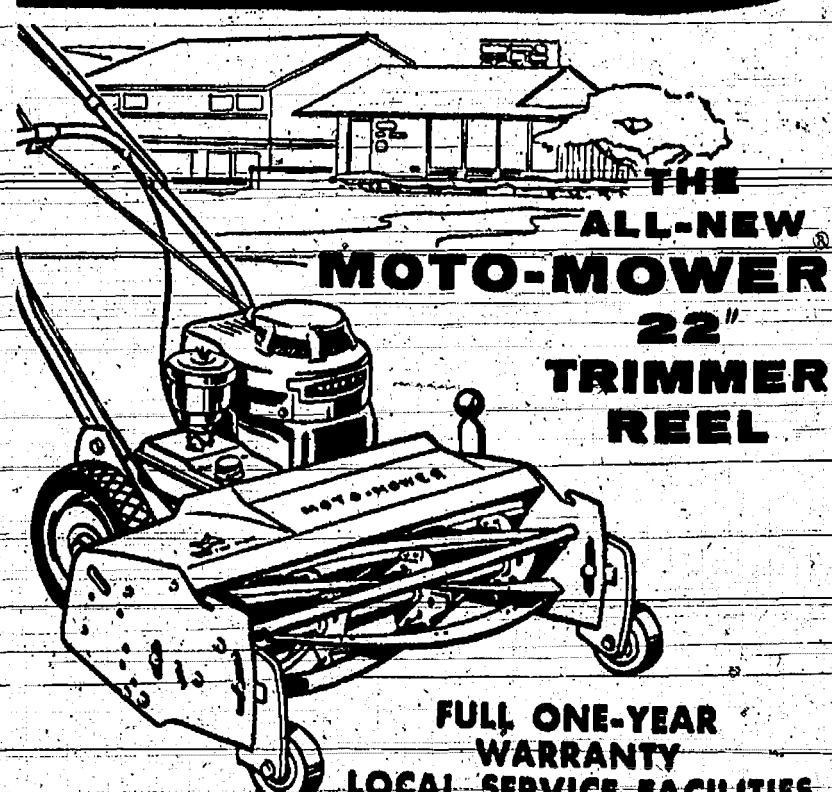

FULL ONE-YEAR  
WARRANTY  
LOCAL SERVICE FACILITIES

Specialty designed for the proudest lawn in town... the first mower designed to cut all grass varieties with professional results. Versatile new 4-point control permits easy steering, gives complete control of reel engagement and speed.

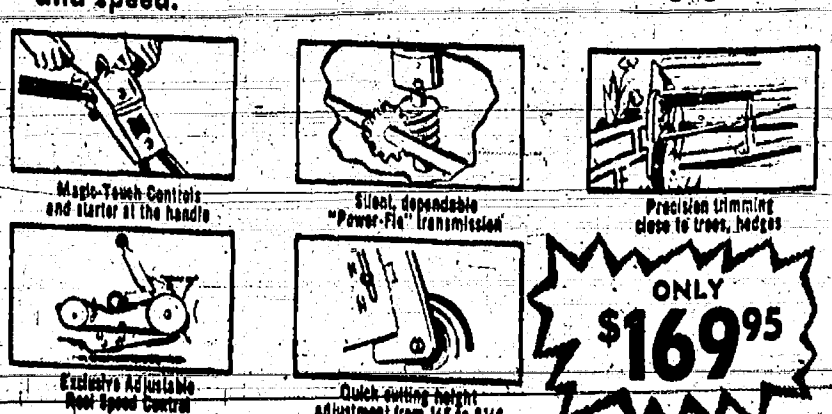

ONLY \$169.95

SPRING MOWER SPECIAL

22" Self-Propelled

★ 2 1/2 HP Motor ★ Easy Height Adjustment  
★ Recoil Starter ★ Mulcher Included  
★ Finger-tip Control

ONLY \$89.95

MERKEL BROS.

AUTHORIZED MOTO-MOWER DEALER



## Former Chelsea Resident Celebrates 85th Birthday at Hotel Party in California

The Daily Report, a newspaper published in Ontario-Upland, Calif., in its April 8 edition, printed a story of interest to Chelsea area friends of a former resident, Mrs. Lucy L. Moore, who celebrated her 85th birthday at a hotel there on March 28. It was a belated observance of her Dec. 12 birthday, the original party scheduled for Dec. 10 having been postponed because of illness in the family.

It was the first time in 24 years that Mrs. Moore's entire family had been together for a reunion in her honor. The family includes three sons, Morris L. Moore of Los Angeles, Calif., Wendall M. Moore who is principal of adult night education classes in the Oakland, Calif., school system, and Warren Moore of Ontario, Calif., and two daughters, Mrs. C. W. Rose of San Jose and Mrs. L. F. Foster of Santa Ana, Calif.

Others present included nine grandchildren and five great-grandchildren.

Mrs. Moore is the former Lucy Leach, a daughter of Mr. and Mrs. Thomas Leach, and was born and

raised on the farm on Bush road, now owned by Gottlieb Bollinger. She went to California "for her health" in 1902, making her home with a relative, W. T. Leek who was the government's west coast representative for Indian affairs. She later became a teacher and taught in schools at Upland until her marriage to M. E. Moore of Cucamonga. Following his death, she returned to teaching serving a school for homebound children at Lanfair, Calif., between Kingman, Ariz., and the Hoover Dam, for some years, later teaching in Cucamonga and Ontario, Calif., schools. She retired 20 years ago. Through the years, Mrs. Moore has kept in touch with happenings in Chelsea as a subscriber to The Standard and through correspondence with her sister, Mrs. Mabel Arts, and with friends here, including Mrs. E. A. Roethlisberger, a former neighbor.

## County Federation Of Women's Clubs To Meet April 20

The annual spring meeting of the Washtenaw County Federation of Women's Clubs is to be held Monday, April 20, at Manchester. The morning session begins with registration at 10 a.m., and will take place at the Manchester Methodist church. Hostess clubs are the Twentieth Century club and the Shakespearian club of Manchester.

Mrs. Roger Hardenbergh, president of the Twentieth Century club, will give the address of welcome. The noon luncheon will be served by the WSCS of the church. The afternoon session will begin at 1:30 p.m. and is to be held in Emanuel church hall. The afternoon program will include an illustrated lecture, "Alaska, Our 49th State," by Mrs. Marion Haskell of Adrian. Mrs. Henry Eames and Mrs. Thomas Walton are in charge of accepting luncheon reservations which must be made by Friday, April 17.



Mr. and Mrs. Delbert Boike

## Doris Jean Woods, Delbert Boike Speak Vows at St. Paul's Church

The marriage of Doris Jean Woods, daughter of Mr. and Mrs. Albert J. Woods, and Delbert W. Boike, son of Mr. and Mrs. Walter Boike of Below road, was solemnized at St. Paul's Evangelical and Reformed church at 2:30 p.m. Saturday. The Rev. P. H. Grabowski officiated in the presence of approximately 175 guests.

The bride chose for her wedding a floor-length gown of emerald-brodered nylon tulle styled with a sash and neckline on the short-sleeved, fitted bodice. Her nylon tulle veil was fingertip length and was held in place with a Chantilly lace headpiece trimmed with sequins and pearls. Her bouquet was a cascade arrangement of white carnations.

Evelyn Woods, was her sister's maid of honor. She wore a gown fashioned of Chantilly lace and cotton blue nylon chiffon. The bodice with a deep V at the back, featured the blue chiffon over the lace, while the full, circular skirt was of white lace over blue chiffon. A blue taffeta cummerbund and a cascade bouquet of blue and white carnations completed her ensemble.

Bridesmaids, wearing gowns identical to that of the maid of honor, were Mrs. Mary Winchel of Taylor, sister of the bridegroom, and Mary Jean Grissom of Grass Lake, a cousin of the bride. The latter was a junior bridesmaid.

The bride's mother wore a blue lace dress with a matching hat, navy accessories and a corsage of white carnations. The bridegroom's mother, in grey lace over pink, wore a pink hat and other accessories in black. Her corsage also was of white carnations.

Roy Boike of Taylor, brother of the bridegroom, was best man. Joe Robinson, Jr., of Stockbridge, a cousin of the bride was an usher and Roger Winchel of Taylor, a nephew of the bridegroom, served as junior usher.

At the reception which followed in the church hall, Loretta Schmitz of Ann Arbor, and Mrs. Ronald Sheeks of Dexter, assisted at the gift table; Mrs. James Ewald of Lansing, kept a guest book; Dolores Schmitz cut the wedding cake; Eva Trinkle poured coffee;

## Family Dinner Honors Couple Returned from Four-Year Stay in Norway

Mr. and Mrs. Calvin Clark entertained at a family gathering at their home Sunday, it being the first time in seven years that the entire family had been together at the same time. Present were Mrs. Clark's brother and his wife, Mr. and Mrs. Clifford Rietmiller who recently returned after spending four years in Norway; a sister and her family, Mr. and Mrs. Sam Hartley and children, who flew here for the occasion from Louisville, Ky., another brother and his family, Mr. and Mrs. Kenneth Rietmiller and family, of Grass Lake; their parents, Mr. and Mrs. N. J. Rietmiller, also of Grass Lake; and Mr. and Mrs. Louis Trinkle and Lucille of Jackson.

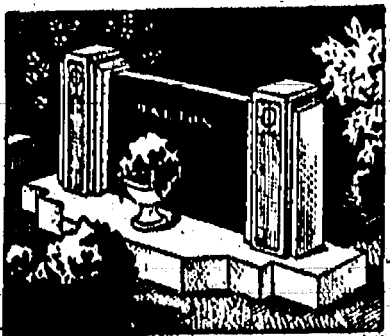

MAUSOLUMS \* MONUMENTS BRONZE TABLETS \* MARKERS

**BECKER MEMORIALS**  
ANN ARBOR, MICHIGAN

## Mrs. Bury Named To Head Suburban Mothers Study Club

Suburban Mothers Child Study Club held their annual election Thursday, April 8 at the home of Mrs. Philip Brier of North Lake.

The new slate of officers is as follows: Mrs. Walter Bury, president; Mrs. William Robertson, vice-president; Mrs. Robert Brier, secretary; Mrs. Norman Houk, corresponding secretary; Mrs. Charles Sullivan, treasurer; Mrs. Rush Cattell, auditor; and Mrs. Philip Brier, parliamentarian.

Hostesses for the evening were Mrs. Philip Brier, Mrs. William Robertson and Mrs. Basil Reilly. The next regular meeting will be at the home of Mrs. Norman Houk—with Lt. Simmens of the Ann Arbor Police Dept. as guest speaker.

Suburban Mothers Child Study club delegates attended the spring program planning meeting held at Oxford, April 11. Those attending were Mrs. Walter Bury, Mrs. William Robertson, Mrs. Norman Houk, and Mrs. Alex Eriksen.

A special feature of the meeting was a talk by Miss Annabel Richard, nutrition consultant, Oakland county Department of Public Health.

Guest speaker for the day was Mrs. Roy Schramm of East Lansing, who gave a review of James Lee Ellenwood's book, "There's No Place Like Home." She pointed out that the togetherness of a happy family consists of the many factors: play, plan, talk, worship, and work together, with love, understanding, sympathy, praise, peace, mercy, faith, hope, goodwill, humor and religion. Mrs. Schramm closed her speech with these words: "A home is a place to live in, socially a place to have fun in, and morally and intellectually a place to improve in."

X-ray examination is important in the study of arthritis. With its help physicians such as the radiologist can tell more easily what kind of arthritis a person may have and how far advanced it is.

A newly-instituted project at St. Paul's church, the affair was enjoyed by approximately 75 adults and children. Special entertainment was provided for young children during the program period when Miss Lucille Hartman, a mis-

sonary at Hongkong, spoke to the adults and older children about her work. She is at present studying at the University of Michigan in preparation for her return to Hongkong.

Table decorations, stressing the theme "Joining Hands," together with artificial branches of cherry blossoms made an attractive setting. Also in keeping with the oriental theme, chop-suey-and-rice was the main supper dish.

During Miss Hartman's talk, slide pictures of Hongkong scenes were shown.

Mrs. Floyd Walz assisted with the program and with arrangements for the supper. Others who assisted included Mrs. Oscar Stierle who supervised the preparation of the decorations.



Mr. and Mrs. Gerald A. Ekin

## Family Night Supper Attended by 75 at St. Paul's Church

An all-church family night supper and program, stressing the missionary theme, was held Sunday evening at St. Paul's church hall under the sponsorship of co-chairmen of the missionary education department of the Women's Guild, Mrs. Lawrence Dietle and Mrs. Robert Burgett.

Paul's church, the affair was enjoyed by approximately 75 adults and children. Special entertainment was provided for young children during the program period when Miss Lucille Hartman, a mis-

## Helen Joyce Jarvie Becomes Bride of Gerald A. Ekin

Helen Joyce Jarvie, daughter of Mr. and Mrs. Walter Jarvie of Chelsea-Dexter road, and Gerald Arthur Ekin, son of Mr. and Mrs. Arthur Ekin of Henzie road, Manchester, were married Saturday at the Congregational church. The ceremony was performed at 4 o'clock in the afternoon in the presence of the immediate families of the couple with the Rev. Philip Rusten officiating.

The bride wore for her wedding a candlelight lace sheath dress with matching three-quarter length lace walking coat. A ripple brim straw hat trimmed with sheer silk flowers matching the color of her dress, together with other accessories to match and an orchid corsage completed her ensemble.

Mrs. Frank E. Stampfer of Ann Arbor, a cousin of the bride, was her only attendant. She wore for the occasion a navy blue princess-style dress and a matching hat trimmed with white flowers. Her corsage was of red roses.

Jack Ekin of Tecumseh, assisted his brother as best man. Following the ceremony, a reception was held at the home of the bride's parents.

Following a week's stay in the Upper Peninsula, the couple will be at home at 214 Ann Arbor Hill, Manchester.

The bride is a graduate of Chelsea High school and is employed at Winans Jewelry Store.

The bridegroom, a graduate of Manchester High school, is employed at the V.K.V. Milk Transport Co., Adrian. He is a member of the U. S. Naval Reserve at Jackson.

Pre-nuptial entertainment honoring the bride included showers given by Mrs. George Van Sickle of Manchester, and by Mrs. James Kensler of Manchester and Mrs. Richard Kern of Chelsea.

Plans for a \$600,000 modernization program at the Michigan League at the University of Michigan have been announced.

ORDERS ARE BEING TAKEN NOW FOR YOUR CHELSEA HIGH SCHOOL

**BARKER**  
Only \$3.00

Best Annual yet, including Prom and Graduation. Fall Delivery. Call GR 9-1213 or GR 9-3593.

wear it three ways!

It's the shirt that leads a triple life!

**New Era**  
shirt blouses  
styled by  
**PETER PAN**

\$4.98



The most fashion for your money ever! Wear it alone as a classic... wear it with the frilly sissy lace-trimmed jabot or with the pert 'n' pretty embroidered jabot! A wardrobe of blouses in one! White cotton, sizes 28 thru 40. Here's the best news... the little price!

As advertised in Mademoiselle

**THE FASHION SHOP**  
BETTY and LES ROBLING

## Women's Guild Hears Speaker Tell Of Mental Health

St. Paul's Women's Guild held a regular monthly meeting at the church hall April 8, at 8 o'clock in the evening. There were 50 members present.

Mrs. Floyd Walz, leader of Circle No. 1, who was in charge of the program, introduced the topic for the evening, "Mental Health Is Our Problem."

The Rev. Miller, a chaplain at Ypsilanti State Hospital, was the speaker. He based his discussion on the purpose of Christianity in treating and training not only the handicapped but also the so-called normal individual.

Mrs. P. G. Schaible, the Guild president, presided at the business meeting. She announced that used clothing contributions are needed and anyone having some to donate is to contact Mrs. Emma Seitz.

All young women of the church are invited to meet in the church nursery at 8 o'clock Thursday, April 16, (tonight) for the purpose of forming a young women's circle.

Contributors to Ypsilanti State Hospital were asked to contact Mrs. Mildred Hopper for pick-up. Following the close of the meeting, refreshments were served by Mrs. Arthur Schaller, Mrs. Elmer Schaller, Mrs. David Strieter, Mrs. P. G. Schaible, Jr., and Mrs. Otto Mayer.

Ushers for the evening were Mrs. William Blaess and Mrs. Willis Heydlauff.

Try switching the high protein food of your meal from the main course to the dessert every once in a while. You might choose a custard and add it to either preserved ginger, chocolate chips or plump raisins. Cheese cake, baked Alaska, angel food cake and meringues teamed with fruit or ice cream also provide body building protein.

Color characteristics of trout are so variable that modern fish experts usually disregard them in identifying the various trout species. Coloration is often affected by the type of water in which the fish lives.

Standard Want Ads get results!

**PLANTING TIME IS ALMOST HERE!**  
Onion Plants - Onion Sets  
Garden Seed - Flower Seed  
Vegetable and Flower Plants  
Spring Bulbs

Stop in and see us for the things you need.

**Sylvan Flower Shop**  
Phone GR 5-3561  
716 W. Middle Chelsea, Mich.

**April Showers fashion at**

**Goodyear's**  
Ann Arbor

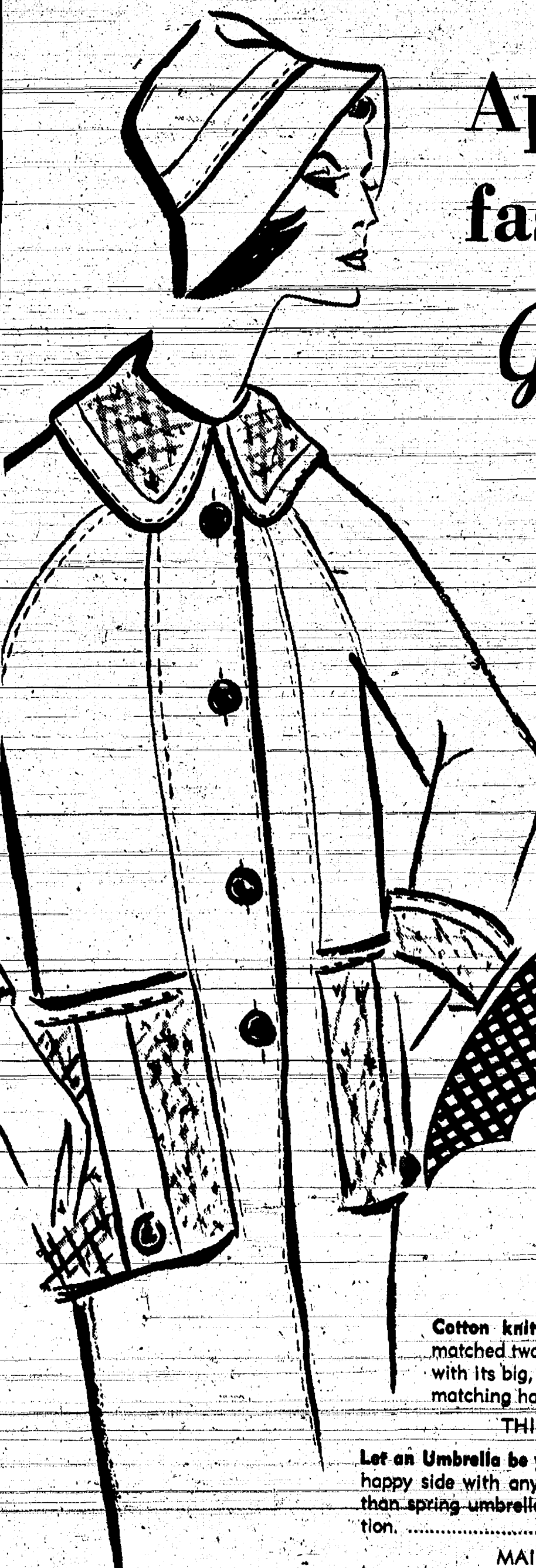

Cotton knit and poplin, a well matched twosome in this wrapper with its big, big gold buttons and matching hat ..... \$25

THIRD FLOOR

Let an Umbrella be your Smile... show your happy side with any of these gay, brighter than spring umbrellas from our latest collection. .... \$4 - \$7.95

MAIN FLOOR



## Community Calendar



Olive Chapter No. 140, RAM, rehearsal and practice Thursday, April 16 and 23, 7:30 p.m.

Evening Philathea Circle of the Methodist WSCS, Tuesday, April 21, 8 p.m., at the home of Mrs. S. D. Kinde. Hostesses: Mrs. Charles Cameron and Mrs. Claude Isham. Devotions: Mrs. Alfred Weimann. Program: Mrs. Russell Bernath.

Bake Sale at Chelsea Hardware store Saturday, April 25, beginning at 10 a.m. Sponsored by American Legion Auxiliary. Mrs. Paul Frayer, chairman. Phone: GR 5-5544.

Circle No. 1 of St. Paul's Evangelical and Reformed church, Tuesday, April 21. Mrs. Floyd Wals, leader.

Annual book sale at Chelsea Public Library now in progress. adv.42

St. Mary's Mother and Daughter banquet Wednesday, May 6, 6:30 p.m. at St. Mary's school. Bring own table service. Tickets must be procured for each child and mother. Available from Mrs. Edw. Orlovski and Mrs. K. L. Boylan. Price: adults, \$1.00; all school age, 50 cents; pre-school, no charge. No tickets sold after April 30. adv.42

St. Paul's Women's Guild Circle No. 111, Mrs. P. F. Niehaus, leader, Wednesday, April 22, 2 p.m., at the home of Mrs. Harold Widmayer.

Jerusalem Home Extension club Tuesday, April 21, 8 p.m., at the home of Mrs. Lillian Dieterle

Father Fisher Council No. 4354, Manchester Knights of Columbus annual roast-beef dinner at St. Mary's church hall, Manchester, Sunday, April 19. Serving 12 noon to 3 p.m. Family style. Price: Adults, \$1.50; children under 12, 75 cents. adv.41

WRC meeting Monday evening, April 20, at the home of Mrs. Evelyn Rowe.

St. Barnabas Women's Guild meeting Thursday, April 23, 7:45 p.m., at the home of the Rev. and Mrs. Allan Reed.

Afternoon Philathea Circle of the Methodist WSCS has postponed the April 15 meeting and will be guests of Mary-Martha Circle Tuesday, April 21, 8 p.m., in the social center of the church. Afternoon Philathea business meeting will be held at 7 p.m., preceding the joint meeting.

Chat 'n' Sea meeting Tuesday, April 21, 7:30 p.m., at the home of Mrs. Martin Steinbach. Co-hostess: Mrs. Norman Perkins.

Promenaders square dance meeting at South Elementary school Saturday, April 18, 8:30 p.m.

Merry-Go-Rounders children's square dance Saturday, April 18, 6:45 to 8:15 p.m.

St. Mary School Association

meets Tuesday, April 21, at 8 p.m. at the school.

Call Wesley Morrison, GR 9-1952, for Goodwill pick-up. Truck will be here from Jackson, Monday, April 27. We will take furniture, dishes, electrical appliances; also, papers and magazines if boxed or tied. adv.42

VEW Auxiliary members meeting to sew cancer dressings Thursday, April 16, 1 p.m.-4 p.m. at the home of Mrs. John Chaplin.

St. Paul's Women's Guild Circle No. 7, Mrs. Karner, leader, Thursday, April 16, 2 p.m., at the home of Mrs. Otto Lucht.

Ypsilanti State hospital open house, Sunday, April 26, 1 p.m. to 5 p.m., in observance of 11th National Mental health Week.

Combined meeting of St. Paul's Women's Guild Circles No. 4 and 8, Thursday, April 16, 8 p.m., at the church hall. Leaders: Marion Pierson and Joyce Dietle.

Sylvan Extension club Thursday, April 16, 1:30 p.m., at the home of Mrs. Harold Widmayer.

Washtenaw County Association OES, Saturday, April 18, at the Episcopal church in Dexter. Reservations in Chelsea to be made with the worthy-matron or secretary of Olive Chapter No. 108 by April 12.

Deborah Circle of the WSCS of the Methodist church, Thursday, April 16, 8 p.m., at the home of Mrs. David Soule, 409 Madison. Co-hostess: Mrs. Jack Pfeifle. Devotions: Mrs. Ornel Schiller.

Roller skating every week-end Friday and Saturday evenings and Sunday afternoons. For parties phone Mrs. Hart, GR 9-1111. adv.42

Rebekah Lodge rummage sale at Sylvan Town Hall, Saturday, April 25, beginning at 9 a.m. Persons wishing to contribute used articles of any kind are asked to bring them to the town hall Friday, April 24, after 6 p.m. or call Mrs. Stephen Slane or Mrs. M. L. Dietle for pick-up. adv.42

## BIRTHS

A daughter, Debra Kay, Wednesday, April 9, at St. Joseph Mercy hospital, Ann Arbor, to Mr. and Mrs. Woodrow D. Smith, 6182 Platt road, Pittsfield township. Mrs. Smith is the former Shirley Bair, daughter of Mr. and Mrs. Harold Bair.

Born, Sunday, April 12, to Lt. and Mrs. Stanley Toney of Big Spring, Texas, a son, Scott Allen.

Born, Friday, April 10, to Mr. and Mrs. Gary Wright, at U. of M. Women's hospital, Ann Arbor, twins—a girl, Shari Lisa, and a boy, Brian Kevin.

A son, Matthew Ray, Thursday, April 9, at U. of M. Women's hospital, Ann Arbor, to Mr. and Mrs. George Heydlauff.

Born, Wednesday, April 8, to Mr. and Mrs. Keith Allen, at St. Joseph Mercy hospital, Ann Arbor, a daughter, Mary Beth.

A son, Anthony Michael, Monday, April 13, to Mr. and Mrs. James Roberts.

## Youth Pleads Guilty to Charge of Reckless Driving

Charles L. Slocum, 18, of Cavanaugh Lake, appeared before Township Justice of the Peace Sellards Monday and after pleading guilty to a charge of reckless driving was sentenced to 10 days in jail, assessed a fine of \$100 and costs of \$4.30 and ordered to pay \$100 restitution for damage to a deputy's car incurred during the chase to stop the speeding car Sunday night.

The chase to apprehend Slocum began in the Cavanaugh Lake area at 7:40 p.m. and later involved deputies from Livingston county as well as from the Washtenaw county Sheriff's Department before the car was stopped in Dexter township at 10:40 p.m.

By that time Slocum had loaned the car to a friend and was not in the vehicle when it was halted. Slocum gave himself up to Chelsea police Monday morning.

The \$100 restitution charge is for damage to a deputy's car at Pinckney. The deputy's car struck a telephone pole after it swerved to avoid a collision with Slocum's car.

Chelsea Police Chief John Palmer said yesterday that efforts were being made to arrange for Slocum to serve the 10-day jail sentence on week-ends in order that his attendance at school need not be interrupted.

Chief Palmer said Slocum's driver's license was ordered revoked for 60 days and a recommendation had been sent to state officials recommending revocation for three years.

Ford's theater in Washington, D. C. where President Lincoln was assassinated, is now Lincoln museum.

## DEATHS

### Patrick Harry Savage

Had Retired in 1952 from Central Fibre Products Co.

Patrick H. "Harry" Savage died Monday evening at 19431 Visel road where he made his home with his sister, Mrs. F. A. Rothlisberger. He had been in failing health the past year and had been confined to bed for three months. He was 82 years old.

Born March 6, 1877, in Sylvan township, he was a son of Edward and Catherine Burns Savage.

He farmed in the area until 1938 and then was employed at Federal Screw Works and later at Central Fibre Products, being retired from the latter in 1952. For two years after that he was employed as a gardener at the Methodist Home.

Mr. Savage was a member of St. Mary's Catholic church and the Holy Name Society.

Surviving, in addition to his sister, is a nephew, Edward Visel. Also surviving are three nieces, Miss June Rothlisberger of Houston, Texas; Mrs. Virginia Schmidt of Adrian, and Mrs. Margaret Helen Beers of Fort Wayne, Ind. The Rosary was recited at the Staffan Funeral Home at 8 p.m. yesterday and funeral services are being held at 9:30 a.m. today (Thursday) at St. Mary's church with the Rev. Fr. Lee Laige officiating. Interment will take place in Mt. Olivet cemetery.

### Grover Douglas

Retired Chelsea Products—Employee Dies in California

Grover Douglas, of 1427 Dallas Drive, Anaheim, Calif., died unexpectedly during the night Saturday, according to word received Sunday by relatives here.

Mr. and Mrs. Douglas moved from Chelsea to California a year ago following his retirement from Chelsea Products, Inc. They made their home since then with their daughter and family, Mr. and Mrs. Fred Seeley and sons, at Anaheim.

Funeral services and burial took place Tuesday at Anaheim.

Survivors of Mr. Douglas in addition to Mrs. Douglas who is the former Bertha Messner Knapp, are the daughter, Mrs. Fred Seeley (Margaret); two grandsons; two sisters, Mrs. Florence Exelby and Mrs. Martin Jameson of Royal Oak; and several nieces and nephews, including Mrs. Lillian Messner of Chelsea.

## Contributions Still Coming For Library

Progress on the remodeling of the McKune Memorial Library is daily becoming more obvious. Much of the wiring is done, and the acoustical ceilings are being applied; the downstairs floors are ready for the floor tiles to be applied when the rest of the construction is finished; the partitions that are to be removed are already gone; the doors to be blocked, are blocked; the building is nearly ready for the heating and plumbing changes.

A total of \$8,701.41 was on hand as of April 13, with some promises, pledges, or indications of help still outstanding.

Proceeds of the Rubinoff concert, sponsored by the Kiwanis club, will be between \$200 and \$300 and are promised to the library.

Other contributions have been indicated, but additional donations are still being sought, and are highly welcome, indeed are needed if the library is to be finished as nicely as had been hoped.

Donors for the current week include Spaulding Chevrolet Sales and Service, Cavanaugh Lake Motel, Mr. and Mrs. Wilbur Hinderer, The Fraternal Euchre club, Mrs. Doris Hart, Mrs. Anne Johnston, Mr. and Mrs. Deane Rogers, Mr. and Mrs. Claude Rogers, Mr. and Mrs. Paul Rogers, Roy Rogers, Mr. and Mrs. Walter Haab and family, Mrs. A. W. Wilkinson, Mr. and Mrs. Elmer K. Musbach, Mr. and Mrs. Arden Musbach and Randy, Mr. and Mrs. Floyd Rowe, Mr. and Mrs. Louis Burghardt, and Mr. and Mrs. T. C. Smith.

## Omission Noted in Lima Election Report

In the election returns for Lima township in the April 9 issue of The Standard, the names of the candidates for clerk were inadvertently omitted. Ralph Stoffer, Democratic incumbent, was re-elected, receiving a total of 156 votes.

The Republican candidate, Patricia Mohrlock Baldwin, received 106 votes.

Mr. and Mrs. David Pastor and daughter, Patricia, attended the formal wedding of Bert Foden, Jr., and Miss Nancy Kalls in Dearborn, Sunday morning at St. Clements Catholic church. Their son, David, was a groomsmen at the wedding ceremony. They also attended the reception in the evening at the K. of C. hall in Allen town.

## Anniversary Potpourri

The chairman of the Main Street Billy Goats Chapter claims to have filled his chapter in slightly over 10 minutes when he signed up a group of men very interested in reading a sign that had just been put in the window of one of our local eating establishments.

### —WANTED—

MAN TO WASH DISHES

AND

TWO WAITRESSES

It seems that a certain insurance agent had just come out and explained that the job wasn't as interesting as it sounded and the conversation switched to beads and the chapter was formed.

Hundreds of people milled in and around the new celebration headquarters last Friday night as six people who had intended to clean up very ably and competently, struggled to appease them. While these six wanted to sweep up, the sawdust set up the P.A. system, organize the tables, etc., they felt that because so many unshaven, but not unkempt men wished to register it was best to permit them to do so to preserve law and order.

Thus delayed, at 10 p.m. they cleaned up and did the work they had planned to do at 6:30 p.m. Two months ago 800 B. of B. buttons were ordered along with certificates. On Tuesday 500 additional ones were ordered.

Because the 500 extra buttons had not arrived Friday the late signers had to do without and the committee wishes to thank all for their patience in this matter.

The committee is proud of its women. Not one black eye has been seen, to date, and this is taken to mean that the women, as well as the men, are behind and pushing this celebration.

There are now more than 60 chapters organized. All will have elected officers and set up their chapter activities by Wednesday, April 22. This is the night that a grand council meeting will be held at the high school cafeteria and representatives will be sent from each chapter.

The headquarters building will be open each Friday from 7 p.m. until all ideas, thoughts and words have been heard. Other hours will be announced later.

All unattached males (those who have not joined a chapter) who wish to show that they are a celebration booster can sign up Friday night.

(P. S.—A Brother of the Brush agrees to grow some hair on his face where it has not ordinarily appeared before.)

Until the warm weather comes most "brothers" intend to grow full face beards. However, the wives HAVE said "The couch until I can recognize you."

Brothers of the Brush—when these same wives see how masculine and attractive you look they too will go back to the old days when men were gloriously adorned with beards and the women wore clothes in greater quantity.

(P. S.—Cards will be made available to all the brothers that will answer the questions:

1. Does it itch?
2. Do you know how silly you look?
3. Does your wife like it?

These cards will prove to be the "Brothers' best friend."

Is your chapter showing? According to reports of anniversary officials more than 60 chapters of the "Brothers of the Brush" are now formed or are in the process of being formed.

The report states, "We have stressed the importance of actually growing hairy facial adornment but the chapter, as such, has been neglected. This is not intended to be just a group of men with a common bond—that of looking so rough that they have to seek unto their own—but rather an important functional part of Chelsea's 125th anniversary celebration."

A "Brush Chapter" is started by passing out membership buttons and membership certificates and collecting the dues. Then the important part starts. Officers are elected as follows: president (main Brush); secretary

(writing Brush); treasurer (money Brush); and the Big Brush, the chapter's Board of Governors representative.

These officers are important. While the actual work they do is not a time-consuming job, all of the future activities of the Brush Brotherhood depends upon these officers.

The representative meets about twice monthly with the representatives of the different chapters as the Board of Governors. This Board arranges all activities. Details are taken back to the individual chapters by this representative and through the other chapter officers are relayed to the membership.

Periodic chapter meetings are recommended and all chapters who have not held their election and completed their requirements for charter are urgently requested to do so before next Wednesday night, April 22, when they are to be turned in at the next B. of B. meeting. This meeting will be held in the cafeteria at the new Chelsea High school and not in the anniversary headquarters as was previously scheduled.

Chelsea High's Thinslads opened the 1959 track season last Friday at Tecumseh. Although taking seven first places out of the 13 events, the Bulldogs could add only four second places and six third places, to fall two points short of Boysville.

Coach Al Conklin was well pleased with the squad's initial effort as he pointed out that the Bulldogs scored in each of the meet's 13 events.

Dalce Ferris led the first-place winners as he took both the 100-yard and 220-yard dashes.

Fritz Wagner won the shot put; Larry Cattell took first place in the pole vault; and Don Sexton won the 440-yard dash.

In addition, both of the Chelsea relay teams won. The medley relay team was composed of Larry Schramm, Bob Weiss, Robin Wright and Loren Keeger. The 880-yard sprint relay team was composed of Schramm, Wright, Don Sexton and Dalce Ferris.

Picking up second place ribbons for Chelsea were: Bob Weiss in the broad jump; Don Wood in the 440; David McLaughlin in the low hurdles; and Larry Cattell in the half-mile.

Third-place finishers were: Don Sexton in high jumps; Dave McLaughlin in high hurdles and also the shot put; Ron Doering in the 100- and 220-yard dashes; and Peter Flintoff in the mile run.

Tomorrow night (Friday) the Bulldogs travel to Tecumseh for a dual meet with Saline. Field events begin at 6:00 p.m. and the running events follow as soon as possible.

Third-place finishers were: Don Sexton in high jumps; Dave McLaughlin in high hurdles and also the shot put; Ron Doering in the 100- and 220-yard dashes; and Peter Flintoff in the mile run.

Tomorrow night (Friday) the Bulldogs travel to Tecumseh for a dual meet with Saline. Field events begin at 6:00 p.m. and the running events follow as soon as possible.

Third-place finishers were: Don Sexton in high jumps; Dave McLaughlin in high hurdles and also the shot put; Ron Doering in the 100- and 220-yard dashes; and Peter Flintoff in the mile run.

Tomorrow night (Friday) the Bulldogs travel to Tecumseh for a dual meet with Saline. Field events begin at 6:00 p.m. and the running events follow as soon as possible.

Third-place finishers were: Don Sexton in high jumps; Dave McLaughlin in high hurdles and also the shot put; Ron Doering in the 100- and 220-yard dashes; and Peter Flintoff in the mile run.

Tomorrow night (Friday) the Bulldogs travel to Tecumseh for a dual meet with Saline. Field events begin at 6:00 p.m. and the running events follow as soon as possible.

Third-place finishers were: Don Sexton in high jumps; Dave McLaughlin in high hurdles and also the shot put; Ron Doering in the 100- and 220-yard dashes; and Peter Flintoff in the mile run.

Tomorrow night (Friday) the Bulldogs travel to Tecumseh for a dual meet with Saline. Field events begin at 6:00 p.m. and the running events follow as soon as possible.

Third-place finishers were: Don Sexton in high jumps; Dave McLaughlin in high hurdles and also the shot put; Ron Doering in the 100- and 220-yard dashes; and Peter Flintoff in the mile run.

Tomorrow night (Friday) the Bulldogs travel to Tecumseh for a dual meet with Saline. Field events begin at 6:00 p.m. and the running events follow as soon as possible.

Third-place finishers were: Don Sexton in high jumps; Dave McLaughlin in high hurdles and also the shot put; Ron Doering in the 100- and 220-yard dashes; and Peter Flintoff in the mile run.

Tomorrow night (Friday) the Bulldogs travel to Tecumseh for a dual meet with Saline. Field events begin at 6:00 p.m. and the running events follow as soon as possible.

Third-place finishers were: Don Sexton in high jumps; Dave McLaughlin in high hurdles and also the shot put; Ron Doering in the 100- and 220-yard dashes; and Peter Flintoff in the mile run.

## Rod and Gun Club Hears Conservation Officer's Wildlife Report

A regular meeting of Chelsea Rod and Gun club was held Tuesday evening at the Legion Home at Cavanaugh Lake. Four guests and 69 members attended.

Al Kleis of the Conservation Department in the Waterloo Area was given an honorary membership in the club for 1959.

Roland Spaulding, general chairman of Chelsea's 125th anniversary celebration, reported on the "Brother of the Brush" program of beard growing for the celebration, and also announced a work bee scheduled at the anniversary headquarters building Saturday.

Donley Boyer, conservation officer, gave a report on the effects of the past winter on wildlife in this area.

Refreshments were served at the close of the meeting.

SUBSCRIBE TODAY TO THE CHELSEA STANDARD!

Standard Want Ads get results!

## Maple Grove Cemetery Association Re-Elects Officers at Annual Meet

Maple Grove Cemetery Association held its annual meeting Wednesday evening, April 8, at the home of Mrs. Herbert Rank and officers were re-elected as follows:

Alfred West, president; George Welch, treasurer; and Mrs. Herbert Rank, secretary.

Trustees named for three-year terms are Oscar Widmayer, Mrs. George Welch and Louis Fahrner.

Changing a custom of recent years, no clean-up "bee" date was set for the annual spring cleaning at the cemetery; however, it was decided that everyone who has a lot at the cemetery should clean the lot and help clean others when possible. All refuse, grass and leaves raked up will be put in a designated spot and Alfred West will supervise and direct the burning after obtaining the requisite burning permit.

now do it yourself!  
clean your own  
**rugs**  
only \$6.00 rental charge "Silver King"  
Plus cost of liquid shampoo

AMAZING NEW RUG CLEANER CLEANS RUGS AND CARPETS SO FAST AND EASY IT TAKES ONLY 1 HOUR TO CLEAN AVERAGE 9X12 RUGS

EVEN MOTHPROOFS AT THE SAME TIME

Makes rugs and carpets as fresh and clean as the day you got them

SO EASY

Thorough scrubbing action removes all dirt and grime

Easy to Operate

JUST POUR SHAMPOO SOLUTION INTO TANK

Just pour in 1 bottle shampoo and 8 quarts water. NO MIXING!

1 mixture enough for average 9x12 rug

FREE DEMONSTRATION SATURDAY, APRIL 18

A Factory Representative will be in our store from 1 to 5 p.m. to demonstrate this cleaner. We will clean a throw rug for you FREE OF CHARGE. (No shag rugs.)

Rent our Rug Cleaner for only \$6.00 per day and clean your rugs the way professionals do. So easy anyone can get a perfect job every time. Or we will do the job for you on a contract basis if you prefer. For full information call GR 9-6651.

SHOP and SAVE at  
**FRIGID PRODUCTS**  
L. R. HEYDLAUFF  
113 N. Main St. Phone GR 9-6651

**THE BIG SALE**  
Is Still Going On!  
\$1.00 Off on Each Gallon  
of  
**SPRED SATIN**  
NOW THRU APRIL 25th  
Only \$5.49 Gal.

**FLORENAMEL**  
Now \$5.99 Gal.

SPECIAL - THIS SALE  
4-HOUR WHITE ENAMEL

Only \$1.95 Qt.

**Waterproof Your Basement from Inside**

Rox Masonry Paint even stops rising water—all out of one can—no sealers or plugs needed.

Fabulous Rox—with money-back guarantee—is now available in Chelsea... For further information call or stop today.



10-Lb. Can \$3.65  
50-Lb. Can \$16.50

**CHELSEA LUMBER CO.**  
"Where the Home Begins"  
DIAL GR 5-3291

For a Complete Line of

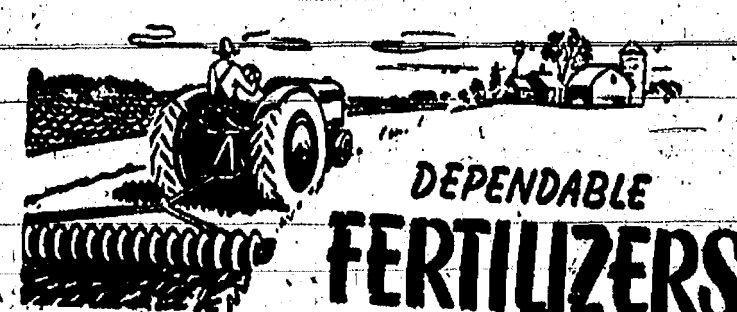

DEPENDABLE FERTILIZERS

Enrich your soil with quality Farm Bureau Fertilizer. Place your order now.

**FARMERS' SUPPLY CO.**  
ANTON NIELSEN - SEEDS, FEEDS, FERTILIZER  
DAIRY AND DOUBLY EQUIPMENT  
ACROSS FROM DEPOT - PHONE GR 5-5511 CHELSEA



# THE CHELSEA STANDARD

SECTION TWO

CHELSEA, MICHIGAN; THURSDAY, APRIL 16, 1959

PAGES 9-16

## CD Test Air Raid Alert Is Scheduled Friday Morning

### Entire County Will Take Part in Training Exercise

Washtenaw county will hold a Civil Defense exercise beginning Friday, April 17 and continuing through May 12, in conjunction with both state and national exercises being conducted during this period.

Evacuation of four townships in the target area as previously announced for April 17-18-19 is cancelled.

OPAL-59 will begin with an attack warning to be received at 11:30 a.m., April 17. The day's problem will continue until approximately 4:30 or 5:00 p.m. Certain operational actions will occur throughout the 17th that will require study and follow-up actions during the next 28 days at which time the exercise at the city and county level will end. A full report is due in the state office on May 11.

County and city governmental employees and volunteers will be involved in varying degrees throughout the entire period. The public will be involved only to the extent that periodic news and radio releases will be made for informational and educational purposes.

Objectives of the program are: To improve Civil Defense and defense mobilization readiness at all levels of government in Washtenaw county; to increase public knowledge—essential to survival and to train personnel in emergency roles and responsibilities; and to improve plans and readiness at all levels of government to manage resources under attack conditions.

The County Emergency Control Center in the County Building will be manned with a skeleton crew, at 11:30 a.m. Friday, April 17. Zone and City Civil Defense headquarters should also have at least sufficient personnel to receive test communications prior to 11:30 a.m.

When the fan-out occurs and the attack warning message is received all governmental, department heads at county, zone or

city level are to assemble at their respective Civil Defense places of duty as early as possible. All Civil Defense posts are to be fully manned no later than 1:00 p.m.

Further activities of the Civil Defense program include a mass feeding demonstration June 27 and a county-wide "take cover" exercise scheduled for July 15.

### Ann Arbor Banker Named To Head Michigan Week

Appointment of James F. Beamer as 1959 Michigan Week chairman for Washtenaw county was announced today by Foster Winter, vice-president of the J. L. Hudson company and Region VII chairman.

Beamer, a trust officer of the Ann Arbor Bank, will direct organization of Michigan Week activities in Washtenaw county to be held May 17-23.

"The slogan for this year's celebration is 'We're Proud to Live in Michigan,'" Beamer announced. "With complete organization in county communities, we hope to bring residents a strong reminder of the truly impressive natural resources and skilled manpower Michigan possesses."

Again this year, Michigan Week will be divided into seven days with the following themes: Sunday, May 17—Spiritual; Monday, May 18—Exchange of Mayon Day; Tuesday, May 19—Hospitality Day; Wednesday, May 20—Our Livelihood Day; Thursday, May 21—Education Day; Friday, May 22—Our Heritage Day; and Saturday, May 23—New Frontiers Day.

A native of South Bend, Ind., Beamer attended the Foreign Service school at Georgetown University and later served as a captain in the U. S. Air Force.

He began his banking career in South Bend, and before coming to Ann Arbor was in charge of estate planning for the First National Bank of Fort Worth, Tex.

The father of three children, Beamer resides at 917 Church street, Ann Arbor.

### State Motorists

### March Death Toll Lowest in 26 Years

Michigan experienced its lowest highway death toll for March in the last 26 years, including the war years of greatly curtailed travel and reduced speed limits, with only 76 fatalities being recorded, according to the State Police provisional report.

This was 19 fewer than the 95 killed in March a year ago, a reduction of 20 per cent. It was the third consecutive month of sharply reduced fatalities this year.

So far this year, the death toll stands at 223, a saving of 56 lives, or 20 per cent, compared to the same period last year when 279 died in highway mishaps.

"The greatly reduced death toll during the first three months seems almost miraculous, and is certainly gratifying," said Commissioner Joseph A. Childs. "We are sure a good deal of the credit must go to motorists for continuing to drive cautiously even after the snow and ice were gone from most of the highways the latter part of March and left them in much better condition for travel."

Michigan is aiming for its fourth consecutive year of reducing highway fatalities by 10 per cent. To accomplish this, 188 lives must be saved, or a death toll of only 1,237 compared with 1,376 in 1958.

Final figures for February show that injuries also declined, reversing a four-month trend. Accidents, however, increased for the fourth consecutive month.

There were 3,655 injuries, down eight per cent from 3,886, and 16,988 accidents, an increase of 10 per cent from 15,840.

Estimated travel for January, the latest figure available, was 2.3 billion miles, which was two per cent under the same month last year. The death rate of 3.2 per 100 million miles of travel was down 20 per cent.

The success or failure of a community's industrial development program depends on the wholehearted co-operation of all its citizens. EVERY person in the community has a part to play. "Who, Me?"—you may ask. The answer is a resounding "Yes!"

A careless remark about an industry and its management could make them feel they are not appreciated by the community.

An unkind word about our town to an industrial prospect without realizing he might be thinking about establishing a plant here—could cause him to decide to go elsewhere.

On the other hand, a few words of appreciation about local industry might help to influence a later decision to expand that industry locally, rather than establish a new plant in another city or state.

An expression of pride in our town to an inquiring stranger might make him feel here is a good place to live and work. The stranger might be looking over our town as a possible location for his firm's new plant.

Yes, YOU are a vital link in your community's hopes to grow and prosper by getting new industry and encouraging present industry to expand.

The role played by each person in the community's industrial development program is the theme of an advertisement entitled "Who, Me?" which appears in The Standard today.

It is another in a series of industrial development advertisements sponsored by the Michigan Free Association and the Michigan Economic Development Department which appear in this and 815 other Michigan newspapers as a public service.

Closed Season on Dog Training in Effect From April 15 to July 15

Lansing—Dog owners are reminded that the annual "closed season" on dog training is in effect throughout Michigan from April 15 to July 15.

This restriction is designed to protect newly-born game animals and nesting birds.

From April 15 to July 15, dogs may be trained during the hours of sunrise and sunset on birds and animals that may be lawfully hunted with dogs. Dogs may be trained at any time from Aug. 15 to the opening of raccoon season in October.

Owners may use only pistols or revolvers with blank cartridges while taking their dogs on these outings.

Three Chelsea High School students, all of whom are in the same biology class, represented Chelsea at the first annual Southeastern Michigan Science Fair at Ann Arbor, last Saturday, and all three won awards.

Their high school biology teachers are Keith Poulson and the three students credit their success at the fair to his encouragement and inspiration. The three students are Gary Berger, Cynthia Klingler and Patty Pastor.

Gary Berger's entry was an X-ray machine on which he has been working the past six months. In addition to a \$25 prize, certificates of achievement and excellence were awarded to him.

Cynthia Klingler entered a biological science exhibit on plant life at the fair and Patty Pastor entered an exhibit of anatomy drawings.

A total of 156 entries were listed at the fair which was financed by local industries' contributions and sponsored by the Ann Arbor Exchange club, the Ann Arbor News and the University of Michigan.

Chelsea students were at the fair, held in Waterman Gymnasium, from 1:30 until 5:30 p.m. and from 7:30 until 9:00 p.m. From 5:30 until 7:30 p.m. they were at the Michigan Union, where they were guests at a banquet held in connection with the fair.

Others are Mike Taylor of Tappan High school, Ann Arbor, radiologist; Jim Richards of Ann Arbor High school, rocket man; John Maxfield, Ann Arbor High, communications; Gary Wild and Richard Johnson of Saline High school, photographers; Mike Washburn, also of Saline High, biologist; and Denny Cornell of University High, weatherman.

Cynthia Klingler entered a biological science exhibit on plant life at the fair and Patty Pastor entered an exhibit of anatomy drawings.

A total of 156 entries were listed at the fair which was financed by local industries' contributions and sponsored by the Ann Arbor Exchange club, the Ann Arbor News and the University of Michigan.

Chelsea students were at the fair, held in Waterman Gymnasium, from 1:30 until 5:30 p.m. and from 7:30 until 9:00 p.m. From 5:30 until 7:30 p.m. they were at the Michigan Union, where they were guests at a banquet held in connection with the fair.

Others are Mike Taylor of Tappan High school, Ann Arbor, radiologist; Jim Richards of Ann Arbor High school, rocket man; John Maxfield, Ann Arbor High, communications; Gary Wild and Richard Johnson of Saline High school, photographers; Mike Washburn, also of Saline High, biologist; and Denny Cornell of University High, weatherman.

Cynthia Klingler entered a biological science exhibit on plant life at the fair and Patty Pastor entered an exhibit of anatomy drawings.

A total of 156 entries were listed at the fair which was financed by local industries' contributions and sponsored by the Ann Arbor Exchange club, the Ann Arbor News and the University of Michigan.

Chelsea students were at the fair, held in Waterman Gymnasium, from 1:30 until 5:30 p.m. and from 7:30 until 9:00 p.m. From 5:30 until 7:30 p.m. they were at the Michigan Union, where they were guests at a banquet held in connection with the fair.

Others are Mike Taylor of Tappan High school, Ann Arbor, radiologist; Jim Richards of Ann Arbor High school, rocket man; John Maxfield, Ann Arbor High, communications; Gary Wild and Richard Johnson of Saline High school, photographers; Mike Washburn, also of Saline High, biologist; and Denny Cornell of University High, weatherman.

Cynthia Klingler entered a biological science exhibit on plant life at the fair and Patty Pastor entered an exhibit of anatomy drawings.

A total of 156 entries were listed at the fair which was financed by local industries' contributions and sponsored by the Ann Arbor Exchange club, the Ann Arbor News and the University of Michigan.

Chelsea students were at the fair, held in Waterman Gymnasium, from 1:30 until 5:30 p.m. and from 7:30 until 9:00 p.m. From 5:30 until 7:30 p.m. they were at the Michigan Union, where they were guests at a banquet held in connection with the fair.

Others are Mike Taylor of Tappan High school, Ann Arbor, radiologist; Jim Richards of Ann Arbor High school, rocket man; John Maxfield, Ann Arbor High, communications; Gary Wild and Richard Johnson of Saline High school, photographers; Mike Washburn, also of Saline High, biologist; and Denny Cornell of University High, weatherman.

Cynthia Klingler entered a biological science exhibit on plant life at the fair and Patty Pastor entered an exhibit of anatomy drawings.

A total of 156 entries were listed at the fair which was financed by local industries' contributions and sponsored by the Ann Arbor Exchange club, the Ann Arbor News and the University of Michigan.

Chelsea students were at the fair, held in Waterman Gymnasium, from 1:30 until 5:30 p.m. and from 7:30 until 9:00 p.m. From 5:30 until 7:30 p.m. they were at the Michigan Union, where they were guests at a banquet held in connection with the fair.

Others are Mike Taylor of Tappan High school, Ann Arbor, radiologist; Jim Richards of Ann Arbor High school, rocket man; John Maxfield, Ann Arbor High, communications; Gary Wild and Richard Johnson of Saline High school, photographers; Mike Washburn, also of Saline High, biologist; and Denny Cornell of University High, weatherman.

Cynthia Klingler entered a biological science exhibit on plant life at the fair and Patty Pastor entered an exhibit of anatomy drawings.

A total of 156 entries were listed at the fair which was financed by local industries' contributions and sponsored by the Ann Arbor Exchange club, the Ann Arbor News and the University of Michigan.

Chelsea students were at the fair, held in Waterman Gymnasium, from 1:30 until 5:30 p.m. and from 7:30 until 9:00 p.m. From 5:30 until 7:30 p.m. they were at the Michigan Union, where they were guests at a banquet held in connection with the fair.

Others are Mike Taylor of Tappan High school, Ann Arbor, radiologist; Jim Richards of Ann Arbor High school, rocket man; John Maxfield, Ann Arbor High, communications; Gary Wild and Richard Johnson of Saline High school, photographers; Mike Washburn, also of Saline High, biologist; and Denny Cornell of University High, weatherman.

Cynthia Klingler entered a biological science exhibit on plant life at the fair and Patty Pastor entered an exhibit of anatomy drawings.

A total of 156 entries were listed at the fair which was financed by local industries' contributions and sponsored by the Ann Arbor Exchange club, the Ann Arbor News and the University of Michigan.

Chelsea students were at the fair, held in Waterman Gymnasium, from 1:30 until 5:30 p.m. and from 7:30 until 9:00 p.m. From 5:30 until 7:30 p.m. they were at the Michigan Union, where they were guests at a banquet held in connection with the fair.

Others are Mike Taylor of Tappan High school, Ann Arbor, radiologist; Jim Richards of Ann Arbor High school, rocket man; John Maxfield, Ann Arbor High, communications; Gary Wild and Richard Johnson of Saline High school, photographers; Mike Washburn, also of Saline High, biologist; and Denny Cornell of University High, weatherman.

Cynthia Klingler entered a biological science exhibit on plant life at the fair and Patty Pastor entered an exhibit of anatomy drawings.

A total of 156 entries were listed at the fair which was financed by local industries' contributions and sponsored by the Ann Arbor Exchange club, the Ann Arbor News and the University of Michigan.

Chelsea students were at the fair, held in Waterman Gymnasium, from 1:30 until 5:30 p.m. and from 7:30 until 9:00 p.m. From 5:30 until 7:30 p.m. they were at the Michigan Union, where they were guests at a banquet held in connection with the fair.

Others are Mike Taylor of Tappan High school, Ann Arbor, radiologist; Jim Richards of Ann Arbor High school, rocket man; John Maxfield, Ann Arbor High, communications; Gary Wild and Richard Johnson of Saline High school, photographers; Mike Washburn, also of Saline High, biologist; and Denny Cornell of University High, weatherman.

Cynthia Klingler entered a biological science exhibit on plant life at the fair and Patty Pastor entered an exhibit of anatomy drawings.

A total of 156 entries were listed at the fair which was financed by local industries' contributions and sponsored by the Ann Arbor Exchange club, the Ann Arbor News and the University of Michigan.

Chelsea students were at the fair, held in Waterman Gymnasium, from 1:30 until 5:30 p.m. and from 7:30 until 9:00 p.m. From 5:30 until 7:30 p.m. they were at the Michigan Union, where they were guests at a banquet held in connection with the fair.

Others are Mike Taylor of Tappan High school, Ann Arbor, radiologist; Jim Richards of Ann Arbor High school, rocket man; John Maxfield, Ann Arbor High, communications; Gary Wild and Richard Johnson of Saline High school, photographers; Mike Washburn, also of Saline High, biologist; and Denny Cornell of University High, weatherman.

Cynthia Klingler entered a biological science exhibit on plant life at the fair and Patty Pastor entered an exhibit of anatomy drawings.

A total of 156 entries were listed at the fair which was financed by local industries' contributions and sponsored by the Ann Arbor Exchange club, the Ann Arbor News and the University of Michigan.

Chelsea students were at the fair, held in Waterman Gymnasium, from 1:30 until 5:30 p.m. and from 7:30 until 9:00 p.m. From 5:30 until 7:30 p.m. they were at the Michigan Union, where they were guests at a banquet held in connection with the fair.

Others are Mike Taylor of Tappan High school, Ann Arbor, radiologist; Jim Richards of Ann Arbor High school, rocket man; John Maxfield, Ann Arbor High, communications; Gary Wild and Richard Johnson of Saline High school, photographers; Mike Washburn, also of Saline High, biologist; and Denny Cornell of University High, weatherman.

Cynthia Klingler entered a biological science exhibit on plant life at the fair and Patty Pastor entered an exhibit of anatomy drawings.

A total of 156 entries were listed at the fair which was financed by local industries' contributions and sponsored by the Ann Arbor Exchange club, the Ann Arbor News and the University of Michigan.

Chelsea students were at the fair, held in Waterman Gymnasium, from 1:30 until 5:30 p.m. and from 7:30 until 9:00 p.m. From 5:30 until 7:30 p.m. they were at the Michigan Union, where they were guests at a banquet held in connection with the fair.

Others are Mike Taylor of Tappan High school, Ann Arbor, radiologist; Jim Richards of Ann Arbor High school, rocket man; John Maxfield, Ann Arbor High, communications; Gary Wild and Richard Johnson of Saline High school, photographers; Mike Washburn, also of Saline High, biologist; and Denny Cornell of University High, weatherman.

Cynthia Klingler entered a biological science exhibit on plant life at the fair and Patty Pastor entered an exhibit of anatomy drawings.

A total of 156 entries were listed at the fair which was financed by local industries' contributions and sponsored by the Ann Arbor Exchange club, the Ann Arbor News and the University of Michigan.

Chelsea students were at the fair, held in Waterman Gymnasium, from 1:30 until 5:30 p.m. and from 7:30 until 9:00 p.m. From 5:30 until 7:30 p.m. they were at the Michigan Union, where they were guests at a banquet held in connection with the fair.

Others are Mike Taylor of Tappan High school, Ann Arbor, radiologist; Jim Richards of Ann Arbor High school, rocket man; John Maxfield, Ann Arbor High, communications; Gary Wild and Richard Johnson of Saline High school, photographers; Mike Washburn, also of Saline High, biologist; and Denny Cornell of University High, weatherman.

Cynthia Klingler entered a biological science exhibit on plant life at the fair and Patty Pastor entered an exhibit of anatomy drawings.

A total of 156 entries were listed at the fair which was financed by local industries' contributions and sponsored by the Ann Arbor Exchange club, the Ann Arbor News and the University of Michigan.

Chelsea students were at the fair, held in Waterman Gymnasium, from 1:30 until 5:30 p.m. and from 7:30 until 9:00 p.m. From 5:30 until 7:30 p.m. they were at the Michigan Union, where they were guests at a banquet held in connection with the fair.

Others are Mike Taylor of Tappan High school, Ann Arbor, radiologist; Jim Richards of Ann Arbor High school, rocket man; John Maxfield, Ann Arbor High, communications; Gary Wild and Richard Johnson of Saline High school, photographers; Mike Washburn, also of Saline High, biologist; and Denny Cornell of University High, weatherman.

Cynthia Klingler entered a biological science exhibit on plant life at the fair and Patty Pastor entered an exhibit of anatomy drawings.

A total of 156 entries were listed at the fair which was financed by local industries' contributions and sponsored by the Ann Arbor Exchange club, the Ann Arbor News and the University of Michigan.

Chelsea students were at the fair, held in Waterman Gymnasium, from 1:30 until 5:30 p.m. and from 7:30 until 9:00 p.m. From 5:30 until 7:30 p.m. they were at the Michigan Union, where they were guests at a banquet held in connection with the fair.

Others are Mike Taylor of Tappan High school, Ann Arbor, radiologist; Jim Richards of Ann Arbor High school, rocket man; John Maxfield, Ann Arbor High, communications; Gary Wild and Richard Johnson of Saline High school, photographers; Mike Washburn, also of Saline High, biologist; and Denny Cornell of University High, weatherman.

Cynthia Klingler entered a biological science exhibit on plant life at the fair and Patty Pastor entered an exhibit of anatomy drawings.

A total of 156 entries were listed at the fair which was financed by local industries' contributions and sponsored by the Ann Arbor Exchange club, the Ann Arbor News and the University of Michigan.

Chelsea students were at the fair, held in Waterman Gymnasium, from 1:30 until 5:30 p.m. and from 7:30 until 9:00 p.m. From 5:30 until 7:30 p.m. they were at the Michigan Union, where they were guests at a banquet held in connection with the fair.

Others are Mike Taylor of Tappan High school, Ann Arbor, radiologist; Jim Richards of Ann Arbor High school, rocket man; John Maxfield, Ann Arbor High, communications; Gary Wild and Richard Johnson of Saline High school, photographers; Mike Washburn, also of Saline High, biologist; and Denny Cornell of University High, weatherman.

Cynthia Klingler entered a biological science exhibit on plant life at the fair and Patty Pastor entered an exhibit of anatomy drawings.

A total of 156 entries were listed at the fair which was financed by local industries' contributions and sponsored by the Ann Arbor Exchange club, the Ann Arbor News and the University of Michigan.

Chelsea students were at the fair, held in Waterman Gymnasium, from 1:30 until 5:30 p.m. and from 7:30 until 9:00 p.m. From 5:30 until 7:30 p.m. they were at the Michigan Union, where they were guests at a banquet held in connection with the fair.

Others are Mike Taylor of Tappan High school, Ann Arbor, radiologist; Jim Richards of Ann Arbor High school, rocket man; John Maxfield, Ann Arbor High, communications; Gary Wild and Richard Johnson of Saline High school, photographers; Mike Washburn, also of Saline High, biologist; and Denny Cornell of University High, weatherman.

Cynthia Klingler entered a biological science exhibit on plant life at the fair and Patty Pastor entered an exhibit of anatomy drawings.

A total of 156 entries were listed at the fair which was financed by local industries' contributions and sponsored by the Ann Arbor Exchange club, the Ann Arbor News and the University of Michigan.

Chelsea students were at the fair, held in Waterman Gymnasium, from 1:30 until 5:30 p.m. and from 7:30 until 9:00 p.m. From 5:30 until 7:30 p.m. they were at the Michigan Union, where they were guests at a banquet held in connection with the fair.

Others are Mike Taylor of Tappan High school, Ann Arbor, radiologist; Jim Richards of Ann Arbor High school, rocket man; John Maxfield, Ann Arbor High, communications; Gary Wild and Richard Johnson of Saline High school, photographers; Mike Washburn, also of Saline High, biologist; and Denny Cornell of University High, weatherman.

Cynthia Klingler entered a biological science exhibit on plant life at the fair and Patty Pastor entered an exhibit of anatomy drawings.

A total of 156 entries were listed at the fair which was financed by local industries' contributions and sponsored by the Ann Arbor Exchange club, the Ann Arbor News and the University of Michigan.

Chelsea students were at the fair, held in Waterman Gymnasium, from 1:30 until 5:30 p.m. and from 7:30 until 9:00 p.m. From 5:30 until 7:30 p.m. they were at the Michigan Union, where they were guests at a banquet held in connection with the fair.

Others are Mike Taylor of Tappan High school, Ann Arbor, radiologist; Jim Richards of Ann Arbor High school, rocket man; John Maxfield, Ann Arbor High, communications; Gary Wild and Richard Johnson of Saline High school, photographers; Mike Washburn, also of Saline High, biologist; and Denny Cornell of University High, weatherman.

Cynthia Klingler entered a biological science exhibit on plant life at the fair and Patty Pastor entered an exhibit of anatomy drawings.

A total of 156 entries were listed at the fair which was financed by local industries' contributions and sponsored by the Ann Arbor Exchange club, the Ann Arbor News and the University of Michigan.

Chelsea students were at the fair, held in Waterman Gymnasium, from 1:30 until 5:30 p.m. and from 7:30 until 9:00 p.m. From 5:30 until 7:30 p.m. they were at the Michigan Union, where they were guests at a banquet held in connection with the fair.

Others are Mike Taylor of Tappan High school, Ann Arbor, radiologist; Jim Richards of Ann Arbor High school, rocket man; John Maxfield, Ann Arbor High, communications; Gary Wild and Richard Johnson of Saline High school, photographers; Mike Washburn, also of Saline High, biologist; and Denny Cornell of University High, weatherman.

Cynthia Klingler entered a biological science exhibit on plant life at the fair and Patty Pastor entered an exhibit of anatomy drawings.

A total of 156 entries were listed at the fair which was financed by local industries' contributions and sponsored by the Ann Arbor Exchange club, the Ann Arbor News and the University of Michigan.

Chelsea students were at the fair, held in Waterman Gymnasium, from 1:30 until 5:30 p.m. and from 7:30 until 9:00 p.m. From 5:30 until 7:30 p.m. they were at the Michigan Union, where they were guests at a banquet held in connection with the fair.

Others are Mike Taylor of Tappan High school, Ann Arbor, radiologist; Jim Richards of Ann Arbor High school, rocket man; John Maxfield, Ann Arbor High, communications; Gary Wild and Richard Johnson of Saline High school, photographers; Mike Washburn, also of Saline High, biologist; and Denny Cornell of University High, weatherman.

Cynthia Klingler entered a biological science exhibit on plant life at the fair and Patty Pastor entered an exhibit of anatomy drawings.

A total of 156 entries were listed at the fair which was financed by local industries' contributions and sponsored by the Ann Arbor Exchange club, the Ann Arbor News and the University of Michigan.

Chelsea students were at the fair, held in Waterman Gymnasium, from 1:30 until 5:30 p.m. and from 7:30 until 9:00 p.m. From 5:30 until 7:30 p.m. they were at the Michigan Union, where they were guests at a banquet held in connection with the fair.

Others are Mike Taylor of Tappan High school, Ann Arbor, radiologist; Jim Richards of Ann Arbor High school, rocket man; John Maxfield, Ann Arbor High, communications; Gary Wild and Richard Johnson of Saline High school, photographers; Mike Washburn, also of Saline High, biologist; and Denny Cornell of University High, weatherman.

Cynthia Klingler entered a biological science exhibit on plant life at the fair and Patty Pastor entered an exhibit of anatomy drawings.

A total of 156 entries were listed at the fair which was financed by local industries' contributions and sponsored by the Ann Arbor Exchange club, the Ann Arbor News and the University of Michigan.

Chelsea students were at the fair, held in Waterman Gymnasium, from 1:30 until 5:30 p.m. and from 7:30 until 9:00 p.m. From 5:30 until 7:30 p.m. they were at the Michigan Union, where they were guests at a banquet held in connection with the fair.

Others are Mike Taylor of Tappan High school, Ann Arbor, radiologist; Jim Richards of Ann Arbor High school, rocket man; John Maxfield, Ann Arbor High, communications; Gary Wild and Richard Johnson of Saline High school, photographers; Mike Washburn, also of Saline High, biologist; and Denny Cornell of University High, weatherman.

Cynthia Klingler entered a biological science exhibit on plant life at the fair and Patty Pastor entered an exhibit of anatomy drawings.

A total of 156 entries were listed at the fair which was financed by local industries' contributions and sponsored by the Ann Arbor Exchange club, the Ann Arbor News and the University of Michigan.

Chelsea students were at the fair, held in Waterman Gymnasium, from 1:30 until 5:30 p.m. and from 7:30 until 9:00 p.m. From 5:30 until 7:30 p.m. they were at the Michigan Union, where they were guests at a banquet held in connection with the fair.

Others are Mike Taylor of Tappan High school, Ann Arbor, radiologist; Jim Richards of Ann Arbor High school, rocket man; John Maxfield, Ann Arbor High, communications; Gary Wild and Richard Johnson of Saline High school, photographers; Mike Washburn, also of Saline High, biologist; and Denny Cornell of University High, weatherman.

Cynthia Klingler entered a biological science exhibit on plant life at the fair and Patty Pastor entered an exhibit of anatomy drawings.

A total of 156 entries were listed at the fair which was financed by local industries' contributions and sponsored by the Ann Arbor Exchange club, the Ann Arbor News and the University of Michigan.

Chelsea students were at the fair, held in Waterman Gymnasium, from 1:30 until 5:30 p.m. and from 7:30 until 9:00 p.m. From 5:30 until 7:30 p.m. they were at the Michigan Union, where they were guests at a banquet held in connection with the fair.















# CONGRATULATIONS

## TO

### CHELSEA SCHOOL DISTRICT

### BOARD OF EDUCATION and ADMINISTRATION

### ON THE COMPLETION AND DEDICATION

### OF THE

# NEW CHELSEA HIGH SCHOOL

The dream of a new high school in Chelsea has become a reality and the realization is far beyond our expectations! The school, with its "forward look" in design, adequately provides for facilities in both academic and vocational fields. Its sound, basic program of studies, supplemented by the vocational and academic electives made possible by the new facilities, meets the needs of all levels and abilities as it brings Chelsea area children together in a truly democratic way.

Shakespeare said, "We are creatures that look before and after; the more surprising that we do not look around a little, and see what is passing under our very eyes."

Let us then, "look around a little" and see that the new high school is a very great asset to our community, not only for the present, but for future generations, as well.

Completion of the new high school is another indication that Chelsea is a progressive community where all people work together for the common good of everyone concerned.

Chelsea School was the FIRST to light its football field.

Chelsea School was the FIRST in this area in activating school district re-organization.

Now, Chelsea School has the FIRST new campus design high school in this area.

So we say . . . to the Board of Education:

"We wish to express our gratitude and appreciation for your leadership and farsightedness in planning not only the buildings, but also the course of study. We realize that many long hours were spent in thought, study and discussion before final decisions were made to build a school with such distinctive features."

To all Citizens Committees . . .

"Our appreciation is extended for your contributions of time and effort in the planning of the school."

To the Citizens of the Chelsea School District . . .

"Thank you for your moral and financial support."

To the Faculty . . .

"We are thankful for your part in making a good school an excellent school."

*This Congratulatory Message Sponsored By the Following Individuals and Business Firms:*

GEORGE FRISINGER  
RUSSELL McLAUGHLIN  
E. J. SUTTER, D.D.S.  
CHELSEA LUMBER CO.  
GEORGE A. KNICKERBOOKER, Std. Oil  
STRIETER'S MEN'S WEAR  
MEABON'S TV, FURNITURE & APPL.  
BURGHARDT FUNERAL HOME  
SOHUMM'S RESTAURANT

J. PILKINGTON, D.D.S.  
CHELSEA ASSOCIATED BUILDERS, INC.  
W. E. FARRELL, SHEET METAL  
GAMBLES  
HARPER MOTOR SALES, INC.  
PALMER MOTOR SALES, INC.  
CHELSEA SNAOK BAR  
STAFFAN FUNERAL HOME  
CHELSEA RECREATION TAVERN  
JUANITA'S BEAUTY SHOP

A. D. MAYER, INSURANCE  
PARKER'S CHELSEA CLEANERS  
WEBER'S DAIRY BAR  
FOSTER'S MEN'S WEAR  
WALLACE WOOD, INSURANCE  
RED'S BARBER SHOP  
FRIGID PRODUCTS  
ROWE & SON, PLUMBING  
THE PUB  
FINKBEINER LUMBER CO.

DANIELS MOTOR SALES, INC.  
ALBER MOTOR SALES, INC.  
SCHNEIDER'S GROCERY  
SAM'S BARBER SHOP  
CHELSEA DRUG  
ANDERSON'S  
CHELSEA HARDWARE  
CHELSEA STATE BANK  
THE CHELSEA STANDARD



## RURAL CORRESPONDENCE

Items of Interest About People We All Know, as Gathered by Correspondents

## SHARON TOWNSHIP

Mrs. Gary Frey of Jackson, was a Sunday afternoon guest of her parents, Mr. and Mrs. Paul Widmayer.

Mrs. Gary Frey and mother, Mrs. Paul Widmayer, called Sunday on Mr. and Mrs. Clarence Keller, of Deerfield.

A surprise party was held Saturday evening at the home of Mr. and Mrs. Floyd Brand honoring the birthday of Mrs. Brand. Present were Mr. and Mrs. Roy Curtis and Viola, Mr. and Mrs. Russell Curtis and family and Mr. and Mrs. Paul Curtis and family all of Grass Lake, and Mr. and Mrs. Herbert Curtis and family, of Jackson.

Sunday visitors of Mr. and Mrs. Herbert Jacob were Mr. and Mrs. Harmon Harrison, Mrs. Florence Cannon and Mrs. Harry Brown, all of Detroit.

## CAVANAUGH LAKE

Mrs. Nelson Peterson and Mrs. Esther Waddell were Sunday afternoon callers of Mr. and Mrs. Emerson Lesser and Mr. and Mrs. Walter Riemenschneider.

Sunday callers of Mr. and Mrs. Emerson Lesser were Mr. and Mrs. David Lixey, Mr. and Mrs. Adolph Gross, Mr. and Mrs. Everett Van Riper, Mrs. Martha Broes, of

Amle and son, Allen, Mr. and Mrs. Melvin Lesser, Mrs. Nelson Peterson, Mrs. Esther Waddell, Mr. and Mrs. Douglas Hoppe, Mr. and Mrs. Roy Miller and Mrs. Frank Layher. Mr. and Mrs. Lowell Scripser and family were guests at a wedding rehearsal dinner, Sunday, at the home of Mrs. Phil Blough.

## NORTH LAKE

Mrs. Norman Houk entertained at a birthday party Friday afternoon in honor of her son, Danny, who celebrated his fourth birthday. Guests were Patty Eisele and his cousins, Violet and Rosemary Egeler and Kenney Hurst. Danny received a number of gifts. Refreshments of ice cream and cake were served by the hostess.

Mr. and Mrs. Robert Adams spent Sunday afternoon and evening with the latter's brother and sister-in-law, Mr. and Mrs. Warren Alexander, in Lansing.

## ROGERS CORNERS

Mr. and Mrs. Elliott Lounsbury entertained at a birthday party on Sunday, honoring the latter's mother, Mrs. Sarah Lee. Guests present were Mrs. Margie Emmons and children and Miss Laura Lee, all of Lansing, and Mr. and Mrs. Loren Burnham and daughter, of

## SALEM GROVE

Mr. and Mrs. Daryl Heschel, and family, of Napoleon, were Sunday afternoon guests of Mr. and Mrs. Winston Schenk and family.

Mrs. Frank Gieske has returned to her home after spending some time with her nephew, Ben Smith, in Lansing.

Mrs. Herbert Rank, Mrs. Carrie Rank and Mr. and Mrs. Clarence Eichelbach went to Brooklyn Sunday afternoon to visit Mr. and Mrs. Floyd Shenefield. Mrs. Shenefield, who is ill, is a niece of Mrs. Carrie Rank.

Mr. and Mrs. Norman Perkins were week-end guests of Mr. and Mrs. Jack Grifendorff and family, of Berrien Springs.

Mr. and Mrs. Kenneth Proctor, Sr., were in Northville Sunday to help celebrate the birthday of the latter's mother, Mrs. George Bennett. Mr. and Mrs. Walter Bauer and family and Mrs. Robert Robins and daughter, Darlene, also were guests.

Mr. and Mrs. Kenneth Proctor, Sr., visited Mr. and Mrs. Stanley Proctor Sunday evening in South Lyon.

Mrs. George Hartman of Dexter, was a Sunday afternoon caller of Mrs. W. E. Sanderson.

## NORTH FRANCISCO

Mr. and Mrs. Robert Schulz and grandchildren spent Sunday evening with Mr. and Mrs. Nelson Peterson.

Raymond Peterson and John Klink spent Sunday in Indiana. Mrs. Warren Welton and children, of North Lake, spent Monday morning with Mr. and Mrs. Rudolph Rohde.

Mr. and Mrs. Roy Miller called on Mr. and Mrs. Emerson Lesser Sunday evening.

Mr. and Mrs. Al Schweinfurth and Mr. and Mrs. E. T. Quilatt visited Mr. and Mrs. Clarence Lehman Sunday afternoon.

Mr. and Mrs. Theodore Reimenschneider called on Mrs. Eile Notton Sunday morning.

Mrs. Alda Lehman was a Sunday dinner guest of her brother and sister, Elmer and Erma Biederman, of Michigan Center.

E. T. Quilatt was in Ann Arbor Friday. His son, Duane, spent Friday night with his parents.

Mr. and Mrs. Chester Notten and Miss Mabelle Notten were in Angola, Ind. on Wednesday to visit the former's son-in-law and daughter, Mr. and Mrs. Chester Davis and new-baby girl.

Mr. and Mrs. Chester Notten and Miss Mabelle Notten called on Fred Clum who is a patient at Veterans hospital, Ann Arbor.

Mr. and Mrs. Earl Goodwin of Millville, called Sunday on Mr. and Mrs. Bruce Whitman and Mr. and

## LIMA TOWNSHIP

Mrs. Edward W. Kipfmiller and family were Sunday dinner guests of Mr. and Mrs. Edward J. Kipfmiller in Ann Arbor.

Patty Bradbury returned home on Tuesday after a five-day stay in St. Joseph Mercy hospital, Ann Arbor.

Donald Bauer entered St. Joseph Mercy hospital Sunday and underwent surgery on Monday. He is expected to return home Saturday.

Mr. and Mrs. Maurice Peck of Bowling Green, O., were Sunday guests of Mr. and Mrs. Oscar Lindauer.

Dr. and Mrs. Goodreau of Ann Arbor, were Sunday callers of Mrs. Newcombe and Fred Girard.

Mrs. Rose Geiger of Gaylord, and Mr. and Mrs. Donald Noffsinger and daughter, Rosemary, of Ann Arbor, were Sunday afternoon callers of Mr. and Mrs. Fred Barth.

## LYNDON TOWNSHIP

Sunday guests of Mr. and Mrs. Wm. Schaules were Mr. and Mrs. James Fraser of Melvindale, and Mrs. Mary Schaules of Detroit.

The National African Violet Society of America is holding their convention in Detroit, April 16-17-18. Mrs. Carl Fuhrmann and Mrs. Mette Hall will be working at the convention for the three days and are staying at the Statler-Hilton hotel.

The Lyndon Home Extension group attended the District IV party at Dexter Episcopal church Wednesday evening, April 8. Those attending were Mrs. Lucille Schoonover, Mrs. Buelah Boyce, Mrs. Iva Barton, Mrs. Helen Balmer, Mrs. Doris Furnham, Mrs. Nettie Hall, Mrs. Emma Goodwin, Mrs. Sarah Shanahan, and Mrs. Lucille Masterson.

Callers at the home of Mr. and Mrs. Stephen Baker were Mrs. John Otto, Mrs. Isadore Wencil, Mr. and Mrs. Norman Kaiser and family, Mrs. Harold Hansewald and daughter, Nancy, Mr. and Mrs. George Goodwin, Mrs. Carl Schoonover, Mrs. Eva Stoffer, Mrs. Esther Noah, Mr. and Mrs. F. C. Chamberlain, Mr. and Mrs. Robert McGauley, Mrs. Alfred Machnik, Duane Noah, Mr. and Mrs. Leon Baker of Dexter, Mr. and Mrs. William Dundas of Ann Arbor and Mrs. Mary Clark and son, Dean.

Mr. and Mrs. Eugene Hadley and family, of Whitmore Lake, were Saturday afternoon guests of his parents, Mr. and Mrs. Fred Hadley. Mrs. John Prentice returned home Thursday afternoon after 12 days of therapy treatment at St. Joseph Mercy hospital, Ann Arbor.

Mr. and Mrs. Fred Cluckey and family called Sunday afternoon on Mr. and Mrs. Wesley McClain. Callers Sunday of Mr. and Mrs. Austin Balmer were Mr. and Mrs. Ted Balmer of Chelsea, and Mr. and Mrs. Floyd Balmer and daughter.

Mr. and Mrs. Earl Goodwin of Millville, called Sunday on Mr. and Mrs. Bruce Whitman and Mr. and

Mrs. Mary Rentschler spent Sunday with her granddaughter, husband and family, Mr. and Mrs. Robert Rudloff, in Parma.

Mr. and Mrs. Raymond Coulter and grandchildren, Donald, Kathleen and John Coulter, of Detroit, spent Saturday night and Sunday at the Gorton home here. Their daughter and son-in-law, Mr. and Mrs. James Shelly, of Detroit, spent Saturday afternoon and evening with them.

Mrs. Pearl Schiller of Albion, spent an afternoon last week with Mrs. Laura Riethmiller and Mrs. Ione Moeckel.

Mr. and Mrs. John Dykemaster and Mr. and Mrs. Vern Garfield, of Jackson, spent Sunday evening with Mr. and Mrs. Leigh Beeman and Mr. and Mrs. Donald Beeman and family.

The Rev. and Mrs. Harold Mann and family, of Monroe, were Sunday night supper guests of Mr. and Mrs. Pete Carty and family.

Mr. and Mrs. Glenn Rentschler, accompanied by Mrs. Leonard Loveland, spent Sunday evening with Mr. and Mrs. LeRoy Loveland and family, in Grass Lake.

Mr. and Mrs. Eugene Esch of Sharon, were Tuesday afternoon callers of Mr. and Mrs. Glenn Rentschler and Robert, also Mr. and Mrs. Harley Loveland and grandchildren, of near Grass Lake, spent Tuesday evening with them, and Mrs. Leonard Loveland of North Francisco was a Sunday dinner guest.

Mr. and Mrs. Charles Schauer and daughters, and Mrs. Carl Schauer and son, of Ann Arbor, spent Sunday with their parents, Mr. and Mrs. Harold Schauer and family.

Mrs. Sylvester Parker and daughters called on Mrs. Frances Bartig in Henrietta, Sunday afternoon.

Recent callers of Mr. and Mrs. Sylvester Parker were Mr. and

## KEEP DOGS TIED



CORNERED, STARVED, WORN BY WINTER, this deer fights for its life in a swamp north of Mio. This remarkable picture of what free-running dogs can do to deer in the springtime was made by Conservation Department photographer Robert Harrington. Sometimes swamp dogs such as this develop from thoroughbreds that are allowed to run free in deer country; sometimes residents create such scenes by dumping cast-off pets in northern wooded areas.

Mrs. Samuel Whitman, Mrs. Sam- uel Whitman, daughter, June, and son, Dale, Mr. and Mrs. Bruce Whitman, Martin Showers, and Mr. and Mrs. Earl Goodwin called on Dan Whitman at St. Joseph Mercy hospital Sunday afternoon.

Mrs. Will DeBryne and daughter, Betty Jane, of Whitmore Lake, were Sunday guests of her mother, Mrs. Will Otto.

Mr. and Mrs. Earl Showers and son, of Dansville, were Saturday evening guests of their son-in-law and daughter, Mr. and Mrs. Bruce Whitman.

Mrs. Mary Clark and son, Dean, were Friday evening guests of Mr. and Mrs. Clarence Bott of Batteuse Lake.

## WATERLOO

Mrs. Mary Rentschler spent Sunday with her granddaughter, husband and family, Mr. and Mrs. Robert Rudloff, in Parma.

Mr. and Mrs. Raymond Coulter and grandchildren, Donald, Kathleen and John Coulter, of Detroit, spent Saturday night and Sunday at the Gorton home here. Their daughter and son-in-law, Mr. and Mrs. James Shelly, of Detroit, spent Saturday afternoon and evening with them.

Mrs. Pearl Schiller of Albion, spent an afternoon last week with Mrs. Laura Riethmiller and Mrs. Ione Moeckel.

Mr. and Mrs. John Dykemaster and Mr. and Mrs. Vern Garfield, of Jackson, spent Sunday evening with Mr. and Mrs. Leigh Beeman and Mr. and Mrs. Donald Beeman and family.

The Rev. and Mrs. Harold Mann and family, of Monroe, were Sunday night supper guests of Mr. and Mrs. Pete Carty and family.

Mr. and Mrs. Glenn Rentschler, accompanied by Mrs. Leonard Loveland, spent Sunday evening with Mr. and Mrs. LeRoy Loveland and family, in Grass Lake.

Mr. and Mrs. Eugene Esch of Sharon, were Tuesday afternoon callers of Mr. and Mrs. Glenn Rentschler and Robert, also Mr. and Mrs. Harley Loveland and grandchildren, of near Grass Lake, spent Tuesday evening with them, and Mrs. Leonard Loveland of North Francisco was a Sunday dinner guest.

Mr. and Mrs. Charles Schauer and daughters, and Mrs. Carl Schauer and son, of Ann Arbor, spent Sunday with their parents, Mr. and Mrs. Harold Schauer and family.

Mrs. Sylvester Parker and daughters called on Mrs. Frances Bartig in Henrietta, Sunday afternoon.

Recent callers of Mr. and Mrs. Sylvester Parker were Mr. and

Mrs. Mary Rentschler spent Sunday with her granddaughter, husband and family, Mr. and Mrs. Robert Rudloff, in Parma.

Mr. and Mrs. Raymond Coulter and grandchildren, Donald, Kathleen and John Coulter, of Detroit, spent Saturday night and Sunday at the Gorton home here. Their daughter and son-in-law, Mr. and Mrs. James Shelly, of Detroit, spent Saturday afternoon and evening with them.

Mrs. Pearl Schiller of Albion, spent an afternoon last week with Mrs. Laura Riethmiller and Mrs. Ione Moeckel.

Mr. and Mrs. John Dykemaster and Mr. and Mrs. Vern Garfield, of Jackson, spent Sunday evening with Mr. and Mrs. Leigh Beeman and Mr. and Mrs. Donald Beeman and family.

The Rev. and Mrs. Harold Mann and family, of Monroe, were Sunday night supper guests of Mr. and Mrs. Pete Carty and family.

Mr. and Mrs. Glenn Rentschler, accompanied by Mrs. Leonard Loveland, spent Sunday evening with Mr. and Mrs. LeRoy Loveland and family, in Grass Lake.

Mr. and Mrs. Eugene Esch of Sharon, were Tuesday afternoon callers of Mr. and Mrs. Glenn Rentschler and Robert, also Mr. and Mrs. Harley Loveland and grandchildren, of near Grass Lake, spent Tuesday evening with them, and Mrs. Leonard Loveland of North Francisco was a Sunday dinner guest.

Mr. and Mrs. Charles Schauer and daughters, and Mrs. Carl Schauer and son, of Ann Arbor, spent Sunday with their parents, Mr. and Mrs. Harold Schauer and family.

Mrs. Sylvester Parker and daughters called on Mrs. Frances Bartig in Henrietta, Sunday afternoon.

Recent callers of Mr. and Mrs. Sylvester Parker were Mr. and

Mrs. Mary Rentschler spent Sunday with her granddaughter, husband and family, Mr. and Mrs. Robert Rudloff, in Parma.

Mr. and Mrs. Raymond Coulter and grandchildren, Donald, Kathleen and John Coulter, of Detroit, spent Saturday night and Sunday at the Gorton home here. Their daughter and son-in-law, Mr. and Mrs. James Shelly, of Detroit, spent Saturday afternoon and evening with them.

Mrs. Pearl Schiller of Albion, spent an afternoon last week with Mrs. Laura Riethmiller and Mrs. Ione Moeckel.

Mr. and Mrs. John Dykemaster and Mr. and Mrs. Vern Garfield, of Jackson, spent Sunday evening with Mr. and Mrs. Leigh Beeman and Mr. and Mrs. Donald Beeman and family.

The Rev. and Mrs. Harold Mann and family, of Monroe, were Sunday night supper guests of Mr. and Mrs. Pete Carty and family.

Mr. and Mrs. Glenn Rentschler, accompanied by Mrs. Leonard Loveland, spent Sunday evening with Mr. and Mrs. LeRoy Loveland and family, in Grass Lake.

Mr. and Mrs. Eugene Esch of Sharon, were Tuesday afternoon callers of Mr. and Mrs. Glenn Rentschler and Robert, also Mr. and Mrs. Harley Loveland and grandchildren, of near Grass Lake, spent Tuesday evening with them, and Mrs. Leonard Loveland of North Francisco was a Sunday dinner guest.

Mr. and Mrs. Charles Schauer and daughters, and Mrs. Carl Schauer and son, of Ann Arbor, spent Sunday with their parents, Mr. and Mrs. Harold Schauer and family.

Mrs. Sylvester Parker and daughters called on Mrs. Frances Bartig in Henrietta, Sunday afternoon.

Recent callers of Mr. and Mrs. Sylvester Parker were Mr. and

## 'Four B's' of Farm Safety Should Be Mastered by All

Ann Arbor—People living in rural areas should master the "Four B's" of farm injuries, according to a surgeon at the University of Michigan Medical Center.

Dr. C. Thomas Flotte said farmers and other persons who live some distance from professional medical care can save lives if they handle emergencies properly.

Treatment for most farm casualties involves the "Four B's" of breathing, bleeding, breaks and burns, Flotte reported. He offered a four-point program for the emergency control of such accidents:

1) Bleeding. "The best method for stopping the flow of blood is to apply pressure directly onto the wound. Simply put a piece of material on the wound and push." He claimed that pressure alone will stop bleeding in more than 90 per cent of all accidents. "Tourniquets should be used sparingly, because they often result in the ultimate sacrifice of the limb."

2) Breathing. Corrective measure must be taken immediately because "an individual will rarely live more than five minutes without air." Any obstructions foreign objects or false teeth clogging the windpipe must be removed at once. "Another thing that is sometimes forgotten is that the tongue will slip back into the throat. Grab it forcibly and pull it forward."

If artificial respiration is necessary, "the best and simplest method is mouth-to-mouth respiration," Flotte said.

Clamp the victim's nostrils to prevent the escape of air, then place your mouth directly over his. Force a lungful of air into him. He will exhale it as soon as you break the mouth-to-mouth contact because of the elasticity of his lungs.

3) Breaks. "The old saying of 'splint them where they lie' is just as true now as it was a hundred years ago," Dr. Flotte explained. Emergency splinting simply immobilizes the limb. A professional splinting job will be done by the doctor. "You can immobilize the limb with any material readily available, including a rolled up newspaper."

Due to conflicting projects the Ladies' Aid has set their Mother and Daughter banquet for May 8 instead of May 15.

Dedication services at the Village church were well attended. Guests and former members came from Jackson, Leoni, Stockbridge, Monroe and Munnich. Members of the Ladies' Aid served dinner at noon at the school. Greetings were received from former ministers. The Rev. Harold Mann and family came from Monroe, where he is now stationed. The First Church presented a bouquet of cut flowers. Other flowers were also brought in. Dr. Norman Klump of Detroit gave two fine sermons and both programs were much enjoyed.

Mr. and Mrs. Glenn Grondall of Vandercook Lake, were dinner guests at the home of her sister and brother-in-law, Mr. and Mrs. Gottlieb Rothman. Afternoon callers were their daughter and family, the Minor Brands of Metamora, O., and their friends.

Mr. and Mrs. Oscar Barels and family were Sunday dinner guests of Mr. and Mrs. Harold McVay of Stockbridge. It was a birthday dinner honoring their father, Alza McVay.

Mrs. Mitchell Ried of Dancer road, was a Friday afternoon visitor of Mrs. Ezra Heininger. Mrs. Clarence Moore was an evening visitor.

Mrs. Irene Birchmeyer of Ann Arbor, was a week-end guest of her sister, Mrs. Burt Taylor.

Mr. and Mrs. Edward Bowen and children, of Bancroft, were Sunday dinner guests of Mr. and Mrs. Charles Powers and family.

Mr. and Mrs. Jerald Heydauff and family were dinner guests Sunday of their grandmother, Mrs. Sarah Dresselhouse, of Coldwater.

Mr. and Mrs. Robert Wierich of Lima Center, were Sunday afternoon visitors of his parents, Mr. and Mrs. William Wierich and family.

Mr. and Mrs. Donald Wright of Ypsilanti, were Sunday visitors of his parents, Mr. and Mrs. Burton Wright.

Mrs. Burton Wright was in Ann Arbor Saturday to visit Mrs. Gary Wright and baby twins at Women's hospital.

Mr. and Mrs. Alvin Wahr and family, of Heim road, entertained at a dinner on Friday at the home of her parents, Mr. and Mrs. Ezra Heininger, the occasion honoring the birthday of Mrs. Heininger.

Mrs. Wahr brought the dinner which included a birthday cake. Mrs. Heininger also received a lovely rose-colored azalea.

SCATTERED "POCKETS" of unvaccinated potential polio victims are scattered throughout Michigan, according to the state health department. In these unprotected districts and neighborhoods, the percentage of residents immunized against polio is too low to prevent an epidemic. For best community and individual protection, every youngster and young adult should be immunized.

4) Burns. "Any burn that covers more than 10 per cent of the body surface must be considered serious. The only thing you should put on such a burn is a clean or sterile cloth. Only the doctor should decide whether to apply ointments, lotions or anything else to a major burn." Emergency treatment for burns, Dr. Flotte declared, should be designed exclusively to preventing further contamination. The human skin is an excellent defense against germs, but once the skin is burned the threat of infection is very great.

The U-M surgeon said that in all forms of farm injuries, there is serious danger of shock. It is highly important to take steps to prevent or delay the onset of shock.

Precautions include: elevating the legs above the head; giving warm fluids if there is no abdominal injury; and personal reassurance, because a certain part of shock is psychogenic in origin.

SUBSCRIBE TODAY TO THE CHELSEA STANDARD.

**FARMERS**

FOR TOP PRICES FOR YOUR LIVESTOCK

Consign to the

Howell Livestock Auction

We have buyers for all kinds of livestock. Sale every Monday at 2 p.m.

Phone 1089 Howell

For Any Information

**SAND - GRAVEL**

STONE - FILL DIRT

Basement Digging - Building Crane Work - Beach Building

FREE ESTIMATES

**BOB FITZSIMMONS**

NORTH LAKE

Phone Chelsea GR. 9-5701

If You Plan To Build or Remodel Your Home Call Us for

FREE ESTIMATES OR BIDS

— on —

PLUMBING, WIRING and HEATING

All Work Guaranteed with 1 Year Free Service

WE SELL FOR LESS - WE WILL SAVE YOU MONEY

Open 6 days a week, 8 a.m. to 5 p.m. Friday open to 9 p.m.

**HILLTOP PLUMBING, HEATING & ELECTRICAL CONTRACTORS**

201 SOUTH MAIN STREET

Phone GR 5-7201

Chelsea, Mich.

**Do You Want A NEW HOME?**

**FINKBEINER LUMBER CO.**

**★ FHA FINANCING . . .**

Available if needed.

**★ PLANS SERVICE . . .**

Over 500 plans to choose from.

**★ QUALITY MATERIALS . . .**

Everything from start to finish.

We Are Always Happy To Help You With Any Building Problems.

Open - 7:30 a.m. to 5:30 p.m.

**Finkbeiner Lumber Co.**

Phone GR 9-3881

On Old US-12

Just off S. Main St.

MARTIN STEINBACH, OWNER

**BPS BARN PAINT (RED)**

NON-FADING WEATHER RESISTANT GREATER COVERAGE LONGER LASTING PROTECTION

Also available in WHITE • GRAY • GREEN at slightly higher prices

NOW ONLY \$3.95 PER GALLON

Better Protection • Longer Life!

**MERKEL BROS.**

107 TV-The Utah Shore Chevy Show-Sunday-NBC-TV and the Pat Boone Chevy Showroom-Wednesday, ABC-TV.

**In this Kingswood, every window is Safety Plate Glass.**

**Nicest wagon that ever joined your family!**

Chevy's station wagons should really be called family wagons. You can choose from five models, including the four-door nine-passenger Kingswood, with its rear-facing rear seat.

Here's a brisk and breezy wagon that'll take on any chore you name, from a trip to the beach to a journey

home from the lumberyard. There's room, you see, for a whole half-ton of cargo—a space ten feet long, with the rear seat and tailgate down.

These wagons are easy to load, too—you just roll the rear window into the tailgate and flip it down flat. No lugging to wrestle with.

Chevrolet's so easy to handle it's a natural for the lady of the house. Big, safer brakes, too. Chevy's even

got bigger tires—they come as standard equipment on every one of our wagons. But why not fall in love with a Chevy firsthand—at your Chevrolet dealer's!

**CHEVROLET**

The car that's wanted for all its worth!

For a "Spring Sales Spectacular" deal see your local authorized Chevrolet dealer!

**SPAULDING CHEVROLET SALES & SERVICE**

405 NORTH MAIN STREET

CHELSEA, MICHIGAN

PHONE Greenwood 5-7811

**READY MIX CONCRETE**



**WANTED!****OLD SCHOOL BOOKS  
For Library  
Memorial Collection**Grammars - Readers - Arithmetics  
Geographies - Histories, etc.

Bring or Send to

Joan Wiese, Chelsea School Librarian.

**HAM SUPPER****WEDNESDAY, APRIL 29**

Serving from 5:30 to 6:45 p.m.

**ST. JOHN'S E. & R. CHURCH**

FRANCISCO

Served by Women's Guild of the Church.

FEATURING  
**HOME-MADE BREAD and PIES**

Tickets may be obtained from any member of the church, or call Chelsea GR 9-1367 or GR 9-1361.

**- Services in Our Churches -****ST. BARNABAS' EPISCOPAL CHURCH**  
Old US-12, Community Fairgrounds  
The Rev. Allan W. Reed, Vicar

Saturday, April 18—

8:00 a.m.—Cleaning bee. Bring own lunch. Coffee will be furnished.

Sunday, April 19—

11:00 a.m.—Holy Communion, sermon, and church school. In-gathering of the United Thank Offering of the women of the church.

8:00 p.m.—High school group at the vicarage.

Monday, April 20—

8:00 p.m.—Christian Leadership class.

**CONGREGATIONAL CHURCH**  
The Rev. Philip Rusten, Pastor

Sunday, April 19—

10:00 a.m.—Church school and worship service.

8:30 p.m.—Colony meeting of Pilgrim Fellowship at Pinckney.

Tuesday, April 21—

7:30 p.m.—Chat 'n' Sea at home of Mrs. Martin Steinbach.

All interested in Family camp please make wishes known by April 26.

**ST. PAUL'S EVANGELICAL AND REFORMED CHURCH**  
The Rev. P. H. Grabowski, Pastor

Thursday, April 16—

7:30 p.m.—Junior choir rehearsal.

8:30 p.m.—Senior choir rehearsal.

8:30 p.m.—Young people's meeting.

Sunday, April 19—

9:30 a.m.—Sunday school.

10:45 a.m.—Worship service.

8:00 p.m.—Kum Dubl Klub.

**ASSEMBLY OF GOD CHAPEL**  
116 1/2 South Main Street  
The Rev. H. J. Meppelink, Pastor

Sunday, April 19—

10:00 a.m.—Sunday school.

11:00 a.m.—Morning worship.

7:30 p.m.—Evangelistic service.

**NORTH SHARON COMMUNITY BIBLE CHURCH**  
The Rev. Richard Doot, Pastor  
Sylvan and Washburn Roads

Sunday, April 19—

10:00 a.m.—Sunday school.

11:00 a.m.—Worship service.

7:30 p.m.—Evening service.

Midweek prayer meeting services at 7:45 p.m. Wednesdays.

**FIRST METHODIST CHURCH**  
The Rev. S. D. Kinde, Pastor

Thursday, April 16—

7:30 p.m.—Youth-Adult Choir rehearsal.

8:00 p.m.—Deborah Circle at home of Mrs. David Soule, 419 Madison St., Mrs. Jack Pfeiffer, co-hostess, Mrs. Ormel Schiller, devotional leader.

Sunday, April 19—

10:00 a.m.—Morning worship.

10:00 a.m.—Nursery, kindergarten and primary department Sunday school classes.

11:00 a.m.—Fellowship Coffee hour.

11:10 a.m.—Junior, Intermediate, junior and senior high and adult Sunday school classes.

4:30 p.m.—Junior choir rehearsal.

5:15 p.m.—Confirmation class.

6:00 p.m.—Senior MYF meeting.

6:30 p.m.—Intermediate MYF meeting.

7:00 p.m.—All-church School of Missions night. Program by Senior MYF. Refreshments served by Intermediate MYF.

Monday, April 20—

8:00 p.m.—Trustees' meeting in social center.

Tuesday, April 21—

8:30 a.m.—All day meeting of Ann Arbor district WSCS spring convention at Monroe.

8:00 p.m.—Evening Philathea Circle at the home of the Rev. and Mrs. S. D. Kinde, 140 Park St.

Mrs. Charles Cameron and Mrs. Claude Isham, hostesses.

8:00 p.m.—Mary-Martina Circle to entertain Afternoon Philathea Circle in Social center, preceded by business meeting of Afternoon Philathea at 7 p.m.

Thursday, April 23—

6:30 p.m.—Family night pot-luck supper. Filmstrip on Hawaii.

**ST. MARY'S CATHOLIC CHURCH**  
The Rev. Fr. Lee Laige, Pastor

Sunday, April 19—

8:00 a.m.—First Mass.

10:00 a.m.—Second Mass.

**CHURCH OF CHRIST**  
M-92, 1/2 Mile South of Old US-12  
Stanley Hudgins, Minister

Sunday, April 19—

10 a.m.—Sunday school.

11 a.m.—Worship service.

**METHODIST HOME CHAPEL**  
The Rev. E. J. Weiss, Pastor  
The Rev. G. P. Stanford, Chaplain

Sunday, April 19—

8:00 a.m.—Worship service.

**CHELSEA BAPTIST CHURCH**  
Wilkinson Street  
The Rev. David A. Wood, Pastor

Sunday, April 19—

10:00 a.m.—Sunday school.

11:00 a.m.—Morning service.

7:30 p.m.—Evening service.

Prayer meeting at 7:30 p.m. each Wednesday.

**GREGORY BAPTIST CHURCH**  
The Rev. W. T. Cochran, Pastor

Sunday, April 19—

10:00 a.m.—Morning worship.

11:15 a.m.—Sunday school.

6:45 p.m.—Training Union.

8:00 p.m.—Evening worship.

**FIRST CHURCH OF CHRIST SCIENTIST**  
1883 Washtenaw Ave., Ann Arbor

Sunday, April 19—

10:00 a.m.—Sunday school.

11:00 a.m.—Morning service.

Lesson-sermon: "Doctrine of Atonement."

**GALILEAN BAPTIST MISSION**  
Lima Center Hall, Lima Center  
The Rev. W. Winebrenner, Pastor

Sunday, April 19—

10:00 a.m.—Worship service.

11:00 a.m.—Sunday school.

7:30 p.m.—Evening service.

Midweek services each Wednesday at 8 p.m.

**ST. JOHN'S EVANGELICAL AND REFORMED CHURCH**  
(United Church of Christ)  
(Francisco)

The Rev. Donald H. Voss, Pastor

Sunday, April 19—

10:00 a.m.—Sunday school.

11:00 a.m.—Worship service.

Sermon topic: "The Christian Hope." Text: 1 Corinthians 13:13.

**BETHEL EVANGELICAL AND REFORMED CHURCH**  
(United Church of Christ)  
Freedom Township  
The Rev. T. W. Menzel, Pastor

Sunday, April 19—

10:00 a.m.—Worship service.

11:00 a.m.—Sunday school.

6:30 p.m.—Confirmation banquet.

**ZION LUTHERAN CHURCH**  
(Rogers Corners)

The Rev. C. J. Renner, Pastor

Friday, April 17—

8:30 p.m.—Women's shuffle-board supper. All women invited.

Saturday, April 18—

9:30 a.m.—Junior Catechism class.

10:45 a.m.—Senior Catechism class.

Sunday, April 19—

9:00 a.m.—Sunday school.

10:15 a.m.—Worship service.

Sermon topic: "The Joy No One Can Take from Us."

7:00 p.m.—Adult instruction class.

Monday, April 20—

7:00 p.m.—Junior choir rehearsal.

8:00 p.m.—Senior choir rehearsal.

Wednesday, April 22—

8:00 p.m.—Sunday school teachers meeting.

Thursday, April 23—

7:30 p.m.—Luther League. Film to be shown, "You Are Here."

**ST. JOHN'S EVANGELICAL AND REFORMED CHURCH**  
(United Church of Christ)  
(Rogers Corners)

The Rev. Donald H. Voss, Pastor

Sunday, April 19—

9:30 a.m.—Worship service.

Sermon topic: "What is Faith?"

Text: Hebrews 11:1.

10:30 a.m.—Sunday school.

**SALEM GROVE METHODIST CHURCH**  
US-12 at Notten Road  
The Rev. Louis Calster, Pastor

Sunday, April 19—

10:15 a.m.—Sunday school.

11:15 a.m.—Worship service.

Wednesday, April 22—

7:30 p.m.—MYF at home of Joyce Colvia.

**WATERLOO VILLAGE CHURCH**  
(Evangelical United Brethren)  
The Rev. Dale Ferris, Pastor

Sunday, April 19—

10:00 a.m.—Sunday school.

11:15 a.m.—Morning worship.

**NORTH LAKE METHODIST CHURCH**  
The Rev. Louis Calster, Pastor

Sunday, April 19—

9:45 a.m.—Worship service.

10:45 a.m.—Sunday school.

**UNADILLA PRESBYTERIAN CHURCH**  
The Rev. William Yach, Pastor

Sunday, April 19—

10:30 a.m.—Morning worship.

11:30 a.m.—Senior High group meeting.

**Red Cross Water Safety Instructors To Attend Final Training Session**

The final training session of water safety instructors will be conducted the week of April 13 at the U-M Intramural pool, Charles A. Fris, chairman of the Red Cross water safety program announced today. The course will be under the direction of Evan M. Thompson, safety services representative for the state of Michigan.

Those who complete the first section of instructor training under Gerald Greenlick, senior instructor, who has been conducting his classes at Tappan Junior High school, are eligible to take this water safety course by Thompson.

Thompson will be assisted by Miss Gertrude Montgomery, instructor-trainer from Eastern Michigan College, and Gerald Greenlick.

Registration for the free training course can be made by phoning Red Cross Headquarters NORMANDY 2-5846.

**TIGHT SQUEEZE**

Capitol officials believe they have found a way to seat all 64 Democratic senators on the same side of the chamber.

But it would be a tight squeeze, with some desks wedged together.

And although the Republicans lost heavily in the November elections—the 34 remaining GOP senators would enjoy more comfort than their Democratic colleagues.

At least, they'd have more elbow room.

**UPHOLSTERING**

at its finest

**Krafty Products**

200 Main Street

GREGORY, MICH.

Savings up to 60% on rebuilding, restyling and reupholstering furniture.

A SHORT DRIVE TO GREGORY IS A BIG SAVINGS TO YOU!

Phone Alpine 6-2800

**U. S. Dept. of Agriculture Will Share Cost Of Certain Woodlot Improvement Practices**

The U. S. Department of Agriculture has allotted funds to many counties in Michigan to share the cost of certain woodlot improvement practices.

Pruning the branches off pine trees is one of the several woodlot improvement programs available for those desiring to participate in the Agricultural Conservation program with the Federal Government.

The county ASC office is willing to share up to 75 per cent of the cost involved in pruning certain amount of pine trees in a plantation to improve the lumber quality. A small investment in pruning pine trees up to 17 feet high at an early age of the plantation can enhance the harvest value of individual trees threefold. Dead or green branches produce knots in the lumber and number of knots per square foot of board determines the grade and selling price of lumber.

Pruning branches off pine trees to improve the quality of the lumber is not to be confused with the practice of shearing and shaping of conifers for Christmas trees.

Consult with your local county ASC office of the U. S. Department of Agriculture of your local District Forester for information on this cost-sharing program.

**FURNACE DUST FILTERS**

20x20x1 — 16x20x1

20x25x1 — 16x25x1

80¢ each

**W. E. FARRELL SHEET METAL**

INDUSTRIAL AND GENERAL SHEET METAL WORK

115 WEST MIDDLE STREET—CHELSEA

PHONE Greenwood 9-2011

**NOTICE!**

Please do not rake leaves, grass or trash into the streets during your spring clean-up.

**DEPT. OF PUBLIC WORKS**

KELLIE ALLEN

**SMILE-maker SERVICE—or your money back**

The Ohio Oil Company stands behind the Marathon petroleum products and the automotive services available at this service station. We guarantee that if you are not satisfied with such products and services, upon presentation to us of your evidence of purchase within 60 days from the date of such purchase, your money will be promptly refunded.



You get SMILE-maker SERVICE—or your money back—when you stop at a Marathon service station

The guarantee insures it. It covers every Marathon product and automotive service we offer. No ifs, no and's, no but's. You've got to be satisfied. It's the broadest guarantee in the industry.

Marathon can make this guarantee because we

must qualify as experts in every type of service available at our stations to get the SMILE-maker SERVICE seal of approval.

So why be satisfied with just car service when you can have SMILE-maker SERVICE? Join our contented, carefree customers.

Come in soon. With SMILE-maker SERVICE you're sure you're doing right by your car . . . and yourself.

Home of SMILE-maker SERVICE—  
SUPER-M® and MILE-maker® gasoline**MARATHON**

SMILE-maker SERVICE is a service mark used and owned by The Ohio Oil Company

GET SMILE-MAKER SERVICE AT THIS STATION

**DETTING'S MARATHON SERVICE**

Corner Old US-12 and M-92

Phone GR 5-7821

**MOTO-MOWER®**  
40th ANNIVERSARY SPECIAL!  
22" LAWN ACE

not \$99<sup>95</sup>  
not \$89<sup>95</sup>  
But \$59<sup>95</sup> terms

Nationally Known!  
Nationally Advertised!

ONE-YEAR WARRANTY ON ENGINE  
HERE'S WHY YOU GET MORE WITH MOTO-MOWER—

Moto-Mower, backed by 40 years of experience, consistently strives to build the finest quality mowers available. The LAWN ACE represents genuine Moto-Mower quality at a down-to-earth price:

- ✓ Convenient folding handle at hand
- ✓ Sturdy chrome handle
- ✓ Durable steel wheels—Oiltite bearings
- ✓ Heavy 14-gauge steel deck
- ✓ Powerful Briggs & Stratton engine

**MERKEL BROS. HARDWARE**

AUTHORIZED MOTO-MOWER DEALER



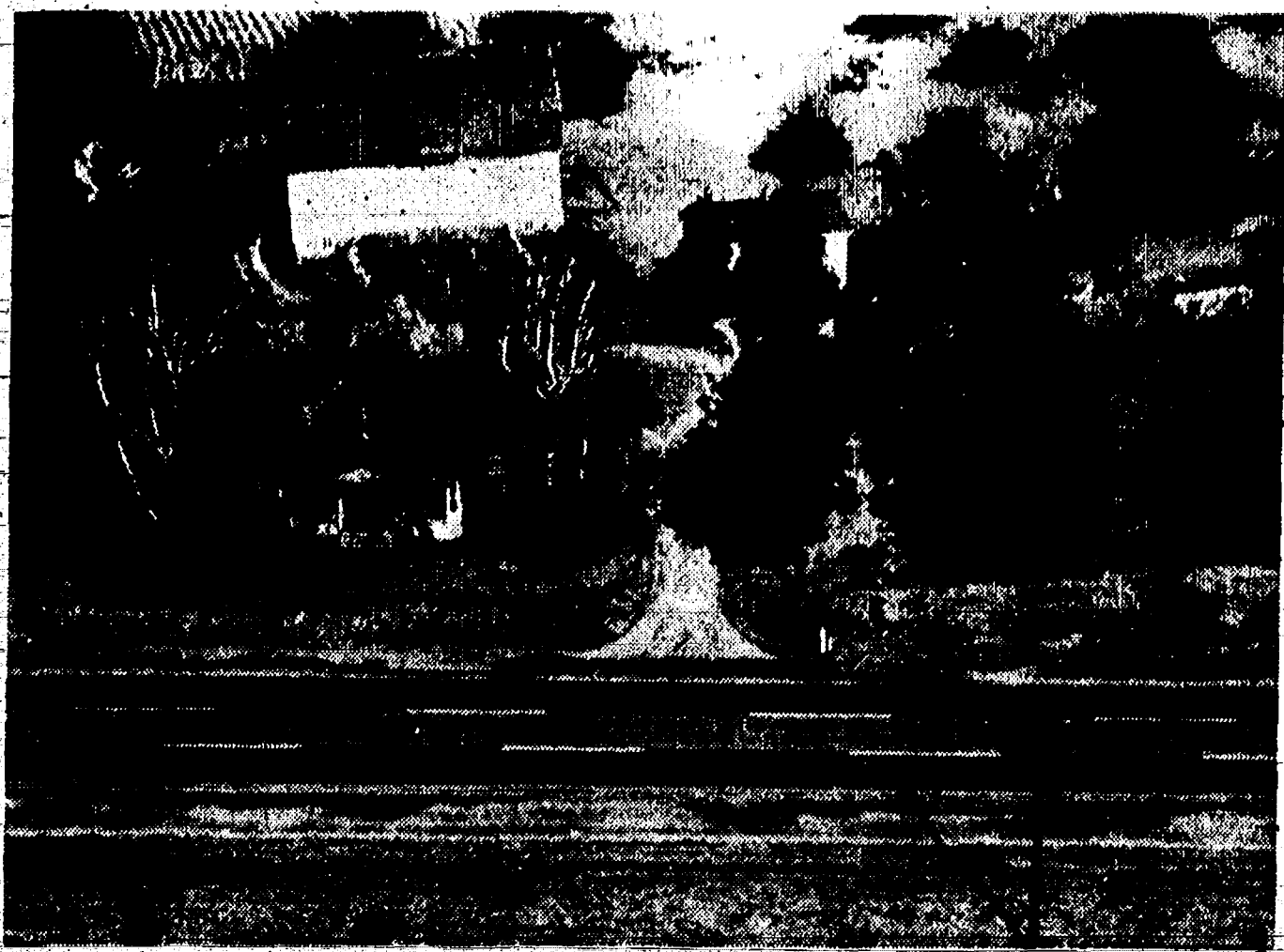

**MYSTERY FARM NO. 51**—Passed by hundreds of motorists daily, Mystery Farm No. 51 was nevertheless difficult to identify because its appearance has been considerably altered since the

picture was taken. It is the home of Mrs. Anna Reichert at 12290 US-12. Mrs. Reichert recently had the front porch removed. The front entrance now has an aluminum awning over the doorway.

## Last Week's Mystery Farm Puzzles Nearly Everyone Because of Remodeled Porch

Mystery Farm No. 51, located at 12290 US-12, east of Chelsea, is owned by Mrs. Anna Reichert. She, in common with many area residents, failed to recognize it because of its changed appearance since she had the front porch removed and a new, aluminum awning added. The photo was published in the April 9 issue of The Standard.

A neighbor, Paul Seltz, has worked the farm for Mrs. Reichert the past four years. Prior to that time, another neighbor, Elmer Schiller, had worked the land for many years, beginning during the 15-year illness of Mrs. Reichert's husband, Fred, who died in June, 1941.

Mrs. Reichert and her husband and family moved to the farm in 1921. The family includes a son, Dr. Paul Reichert, now a veterinarian at Tipton, Ind., and two

daughters, Mrs. Irene Hayden of New York City, and Mrs. William Roach (Esther) of Detroit.

Dr. Reichert's children, Sally, Betty and Jimmy, have spent considerable time on the Reichert farm with their grandmother and always look forward to vacations there.

Also frequent visitors are the daughter-in-law and her family, Mr. and Mrs. William Roach and daughter, Julie.

The farm now contains approximately 69 acres of land.

The place was formerly known for many years as the Niehaus farm and is the birthplace of Paul H. Niehaus, his sister, Mrs. Clara Hutzler, and his brother, the late Julius Niehaus.

Their father, Frederick Niehaus, came into possession of the farm about 80 years ago and their mother, the former Catherine Paul, went there as a bride.

Mrs. Hutzler remembers that the big brick house was built in 1895 after the former frame house was moved north and east of the present home site. The old house, now used for storage purposes, is still standing and may be seen behind the trees at right in the photograph.

The late Clarence Maroney, father of Paul Maroney, was the carpenter contractor and took special pride in the fancy woodwork with which the interior is finished, a style which was "the latest word" at the time. The fine old woodwork is still in excellent condition. A man named Grant was in charge of the bricklaying work, according to Mrs. Hutzler's recollections.

Active in the work of St. Paul's Evangelical and Reformed church through the years, the late Mrs. Niehaus served as president of the former Ladies' Aid Society of the church.

Both sons sang in the church choir and Julius later became a concert soloist and voice teacher. Paul F. "Jerry" has sung in St. Paul's church choir for almost 50 years, and has served as choir director for more than 25 years.

The story is told that one time while "Jerry" was attending choir rehearsal at the church here, his horse and buggy had disappeared when he was ready to return home. It was later found that the horse had become untied, and, evidently tired of waiting, had trot-

ted back to the farm by himself, pulling the empty buggy along with him.

Niehaus, now an assistant cashier at Chelsea State Bank, is a charter member of the Kiwanis club of Chelsea and is active in many community affairs.

Earlier history of the Reichert farm was not immediately available, however, old atlases list a Jonas Freer as the owner of the land in the early 1870's.

Only six people made positive identification of the farm, one of these being Loren Beutler of Ypsilanti.

Others who correctly identified the farm are Allen Broesamle, Anton Nielsen, Dave Pastor, Mrs. Ray Parsons and Judy Woolley.

### Sports Quiz Answers

1. Art Wall.
2. Arnold Palmer.
3. Carmen Basilio, TKO, 8rd.
4. New York and Milwaukee.
5. June 25, in New York.

Both low pressure and high pressure nitrogen solutions for crop fertilization should be injected into the soil for most efficient use, say soil scientists at Michigan State University.

### BOTTLED and HEATING GAS SERVICE



- ★ SAFE
- ★ CLEAN
- ★ DEPENDABLE

Worden's Flamegas  
4221 Cedar Lake Drive  
Phone GR 9-5961

Flamegas Ypsilanti  
5025 Carpenter Road (US-23)  
Phone Ypsilanti HU 2-4522

## Gambles 34th Anniversary SALE



**\$10 OR MORE... FOR YOUR OLD MOWER WHEN YOU TRADE**

**22" CUT CAVALIER ROTARY MOWER**

**6.95 DOWN \$69.95**

Sensational trade-in offer on big 24" rotary. Has 3 H.P., 4 cycle Briggs-Stratton engine, suction lift blade, throttle control on handle, aluminum deck, mulcher.

Less Trade-in Allowance 1.50 Per Week Payable Monthly



**Anniversary BIKE SPECIAL!**

**HIAWATHA 26" VANGUARD**

**3.85 DOWN 38.88**

Trade! We Pay More

New for '59! Loaded with all the features kids love — at a price parents can afford.

1.25 Per Week, Payable Monthly

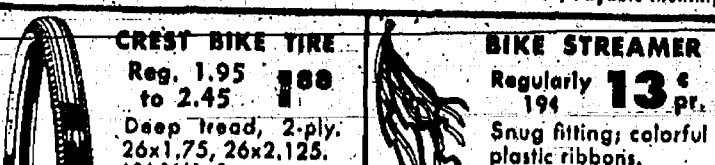

**CREST BIKE TIRE**

Reg. 1.95 to 2.45

Deep tread, 2-ply, 26x1.75, 26x2.125, 24x2.00, 2

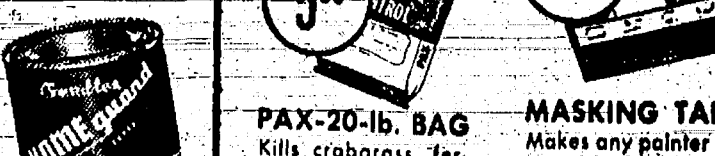

**PAX-20-lb. BAG**

Kills crabgrass, ferns, etc. 3-5-7-9-11-13-15-17-19-21-23-25-27-29-31-33-35-37-39-41-43-45-47-49-51-53-55-57-59-61-63-65-67-69-71-73-75-77-79-81-83-85-87-89-91-93-95-97-99-101-103-105-107-109-111-113-115-117-119-121-123-125-127-129-131-133-135-137-139-141-143-145-147-149-151-153-155-157-159-161-163-165-167-169-171-173-175-177-179-181-183-185-187-189-191-193-195-197-199-201-203-205-207-209-211-213-215-217-219-221-223-225-227-229-231-233-235-237-239-241-243-245-247-249-251-253-255-257-259-261-263-265-267-269-271-273-275-277-279-281-283-285-287-289-291-293-295-297-299-301-303-305-307-309-311-313-315-317-319-321-323-325-327-329-331-333-335-337-339-341-343-345-347-349-351-353-355-357-359-361-363-365-367-369-371-373-375-377-379-381-383-385-387-389-391-393-395-397-399-401-403-405-407-409-411-413-415-417-419-421-423-425-427-429-431-433-435-437-439-441-443-445-447-449-451-453-455-457-459-461-463-465-467-469-471-473-475-477-479-481-483-485-487-489-491-493-495-497-499-501-503-505-507-509-511-513-515-517-519-521-523-525-527-529-531-533-535-537-539-541-543-545-547-549-551-553-555-557-559-561-563-565-567-569-571-573-575-577-579-581-583-585-587-589-591-593-595-597-599-601-603-605-607-609-611-613-615-617-619-621-623-625-627-629-631-633-635-637-639-641-643-645-647-649-651-653-655-657-659-661-663-665-667-669-671-673-675-677-679-681-683-685-687-689-691-693-695-697-699-701-703-705-707-709-711-713-715-717-719-721-723-725-727-729-731-733-735-737-739-741-743-745-747-749-751-753-755-757-759-761-763-765-767-769-771-773-775-777-779-781-783-785-787-789-791-793-795-797-799-801-803-805-807-809-811-813-815-817-819-821-823-825-827-829-831-833-835-837-839-841-843-845-847-849-851-853-855-857-859-861-863-865-867-869-871-873-875-877-879-881-883-885-887-889-891-893-895-897-899-901-903-905-907-909-911-913-915-917-919-921-923-925-927-929-931-933-935-937-939-941-943-945-947-949-951-953-955-957-959-961-963-965-967-969-971-973-975-977-979-981-983-985-987-989-991-993-995-997-999-1001-1003-1005-1007-1009-1011-1013-1015-1017-1019-1021-1023-1025-1027-1029-1031-1033-1035-1037-1039-1041-1043-1045-1047-1049-1051-1053-1055-1057-1059-1061-1063-1065-1067-1069-1071-1073-1075-1077-1079-1081-1083-1085-1087-1089-1091-1093-1095-1097-1099-1101-1103-1105-1107-1109-1111-1113-1115-1117-1119-1121-1123-1125-1127-1129-1131-1133-1135-1137-1139-1141-1143-1145-1147-1149-1151-1153-1155-1157-1159-1161-1163-1165-1167-1169-1171-1173-1175-1177-1179-1181-1183-1185-1187-1189-1191-1193-1195-1197-1199-1201-1203-1205-1207-1209-1211-1213-1215-1217-1219-1221-1223-1225-1227-1229-1231-1233-1235-1237-1239-1241-1243-1245-1247-1249-1251-1253-1255-1257-1259-1261-1263-1265-1267-1269-1271-1273-1275-1277-1279-1281-1283-1285-1287-1289-1291-1293-1295-1297-1299-1301-1303-1305-1307-1309-1311-1313-1315-1317-1319-1321-1323-1325-1327-1329-1331-1333-1335-1337-1339-1341-1343-1345-1347-1349-1351-1353-1355-1357-1359-1361-1363-1365-1367-1369-1371-1373-1375-1377-1379-1381-1383-1385-1387-1389-1391-1393-1395-1397-1399-1401-1403-1405-1407-1409-1411-1413-1415-1417-1419-1421-1423-1425-1427-1429-1431-1433-1435-1437-1439-1441-1443-1445-1447-1449-1451-1453-1455-1457-1459-1461-1463-1465-1467-1469-1471-1473-1475-1477-1479-1481-1483-1485-1487-1489-1491-1493-1495-1497-1499-1501-1503-1505-1507-1509-1511-1513-1515-1517-1519-1521-1523-1525-1527-1529-1531-1533-1535-1537-1539-1541-1543-1545-1547-1549-1551-1553-1555-1557-1559-1561-1563-1565-1567-1569-1571-1573-1575-1577-1579-1581-1583-1585-1587-1589-1591-1593-1595-1597-1599-1601-1603-1605-1607-1609-1611-1613-1615-1617-1619-1621-1623-1625-1627-1629-1631-1633-1635-1637-1639-1641-1643-1645-1647-1649-1651-1653-1655-1657-1659-1661-1663-1665-1667-1669-1671-1673-1675-1677-1679-1681-1683-1685-1687-1689-1691-1693-1695-1697-1699-1701-1703-1705-1707-1709-1711-1713-1715-1717-1719-1721-1723-1725-1727-1729-1731-1733-1735-1737-1739-1741-1743-1745-1747-1749-1751-1753-1755-1757-1759-1761-1763-1765-1767-1769-1771-1773-1775-1777-1779-1781-1783-1785-1787-1789-1791-1793-1795-1797-1799-1801-1803-1805-1807-1809-1811-1813-1815-1817-1819-1821-1823-1825-1827-1829-1831-1833-1835-1837-1839-1841-1843-1845-1847-1849-1851-1853-1855-1857-1859-1861-1863-1865-1867-1869-1871-1873-1875-1877-1879-1881-1883-1885-1887-1889-1891-1893-1895-1897-1899-1901-1903-1905-1907-1909-1911-1913-1915-1917-1919-1921-1923-1925-1927-1929-1931-1933-1935-1937-1939-1941-1943-1945-1947-1949-1951-1953-1955-1957-1959-1961-1963-1965-1967-1969-1971-1973-1975-1977-1979-1981-1983-1985-1987-1989-1991-1993-1995-1997-1999-2001-2003-2005-2007-2009-2011-2013-2015-2017-2019-2021-2023-2025-2027-2029-2031-2033-2035-2037-2039-2041-2043-2045-2047-2049-2051-2053-2055-2057-2059-2061-2063-2065-2067-2069-2071-2073-2075-2077-2079-2081-2083-2085-2087-2089-2091-2093-2095-2097-2099-2101-2103-2105-2107-2109-2111-2113-2115-2117-2119-2121-2123-2125-2127-2129-2131-2133-2135-2137-2139-2141-2143-2145-2147-2149-2151-2153-2155-2157-2159-2161-2163-2165-2167-2169-2171-2173-2175-2177-2179-2181-2183-2185-2187-2189-2191-2193-2195-2197-2199-2201-2203-2205-2207-2209-2211-2213-2215-2217-2219-2221-2223-2225-2227-2229-2231-2233-2235-2237-2239-2241-2243-2245-2247-2249-2251-2253-2255-2257-2259-2261-2263-2265-2267-2269-2271-2273-2275-2277-2279-2281-2283-2285-2287-2289-2291-2293-2295-2297-2299-2301-2303-2305-2307-2309-2311-2313-2315-2317-2319-2321-2323-2325-2327-2329-2331-2333-2335-2337-2339-2341-2343-2345-2347-2349-2351-2353-2355-2357-2359-2361-2363-2365-2367-2369-2371-2373-2375-2377-2379-2381-2383-2385-2387-2389-2391-2393-2395-2397-2399-2401-2403-2405-2407-2409-2411-2413-2415-2417-2419-2421-2423-2425-2427-2429-2431-2433-2435-2437-2439-2441-2443-2445-2447-2449-2451-2453-2455-2457-2459-2461-2463-2465-2467-2469-2471-2473-2475-2477-2479-2481-2483-2485-2487-2489-2491-2493-2495-2497-2499-2501-2503-2505-2507-2509-2511-2513-2515-2517-2519-2521-2523-2525-2527-2529-2531-2533-2535-2537-2539-2541-2543-2545-2547-2549-2551-2553-2555-2557-2559-2561-2563-2565-2567-2569-2571-2573-2575-2577-2579-2581-2583-2585-2587-2589-2591-2593-2595-2597-2599-2601-2603-2605-2607-2609-2611-2613-2615-2617-2619-2621-2623-2625-2627-2629-2631-2633-2635-2637-2639-2641-2643-2645-2647-2649-2651-2653-2655-2657-2659-2661-2663-2665-2667-2669-2671-2673-2675-2677-2679-2681-2683-2685-2687-2689-2691-2693-2695-2697-2699-2701-2703-2705-2707-2709-2711-2713-2715-2717-2719-2721-2723-2725-2727-2729-2731-2733-2735-2737-2739-2741-2743-2745-2747-2749-2751-2753-2755-2757-2759-2761-2763-2765-2767-2769-2771-2773-2775-2777-2779-2781-2783-2785-2787-2789-2791-2793-2795-2797-2799-2801-2803-2805-2807-2809-2811-2813-2815-2817-2819-2821-2823-2825-2827-2829-2831-2833-2835-2837-2839-2841-2843-2845-2847-2849-2851-2853-2855-2857-2859-2861-2863-2865-2867-2869-2871-2873-2875-2877-2879-2881-2883-2885-2887-2889-2891-2893-2895-2897-2899-2901-2903-2905-2907-2909-2911-2913-2915-2917-2919-2921-2923-2925-2927-2929-2931-2933-2935-2937-2939-2941-2943-2945-2947-2949-2951-2953-2955-2957-2959-2961-2963-2965-2967-2969-2971-2973-2975-2977-2979-2981-2983-2985-2987-2989-2991-2993-2995-2997-2999-3001-3003-3005-3007-3009-3011-3013-3015-3017-3019-3021-3023-3025-3027-3029-3031-3033-3035-3037-3039-3041-3043-3045-3047-3049-3051-3053-3055-3057-3059-3061-3063-3065-3067-3069-3071-3073-3075-3077-3079-3081-3083-3085-3087-3089-3091-3093-3095-3097-3099-3101-3103-3105-3107-3109-3111-3113-3115-3117-3119-3121-3123-3125-3127-3129-3131-3133-3135-3137-3139-3141-3143-3145-3147-3149-3151-3153-3155-3157-3159-3161-3163-3165-3167-3169-3171-3173-3175-3177-3179-3181-3183-3185-3187-3189-3191-3193-3195-3197-3199-3201-3203-3205-3207-3209-3211-3213-3215-3217-3219-3221-3223-3225-3227-3229-3231-3233-3235-3237-3239-3241-3243-3245-3247-3249-3251-3253-3255-3257-3259-3261-3263-3265-3267-3269-3271-3273-3275-3277-3279-3281-3283-3285-3287-3289-3291-3293-3295-3297-3299-3301-3303-3305-3307-3309-3311-3313-3315-3317-3319-3321-3323-3325-3327-3329-3331-3333-3335-3337-3339-3341-3343-3345-3347-3349-3351-3353-3355-3357-3359-3361-3363-3365-3367-3369-3371-3373-3375-3377-3379-3381-3383-3385-3387-3389-3391-3393-3395-3397-3399-3401-3403-3405-3407-3409-3411-3413-3415-3417-3419-3421-3423-3425-3427-3429-3431-3433-3435-3437-3439-3441-3443-3445-3447-3449-3451-3453-3455-3457-3459-3461-3463-3465-3467-3469-3471-3473-3475-3477-3479-3481-3483-3485-3487-3489-3491-3493-3495-3497-3499-3501-3503-3505-3507-3509-3511-3513-3515-3517-3519-3521-3523-3525-3527-3529-3531-3533-3535-3537-3539-3541-3543-3545-3547-3549-3551-3553-3555-3557-3559-3561-3563-3565-3567-3569-3571-3573-3575-3577-3579-3581-3583-3585-3587-3589-3591-3593-3595-3597-3599-3601-3603-3605-3607-3609-3611-3613-3615-3617-3619-3621-3623-3625-3627-3629-3631-3633-3635-3637-3639-3641-3643-3645-3647-3649-3651-3653-3655-3657-3659-3661-3663-3665-3667-3669-3671-3673-3675-3677-3679-3681-3683-3685-3687-3689-3691-3693-3695-3697-3699-3701-3703-3705-3707-3709-3711-3713-3715-3717-3719-3721-3723-3725-3727-3729-3731-3733-3735-3737-3739-3741-3743-3745-3747-3749-3751-3753-3755-3757-3759-3761-3763-3765-3767-3769-3771-3773-3775-3777-3779-3781-3783-3785-3787-3789-3791-3793-3795-3797-3799-3801-3803-3805-3807-3809-3811-3813-3815-3817-3819-3821-3823-3825-3827-3829-3831-3833-3835-3837-3839-3841-3843-3845-3847-3849-3851-3853-3855-3857-3859-3861-3863-3865-3867-3869-3871-3873-3875-3877-3879-3881-3883-3885-3887-3889-3891-3893-3895-3897-3899-3901-3903-3905-3907-3909-3911-3913-3915-3917-3919-3921-3923-